

# THE VIRBAC SOLUTION

## ... for comprehensive ectoparasite control

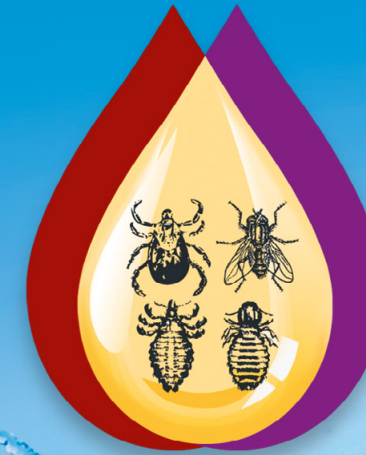

Shaping the future of animal health



ECONOMIC IMPACT

TICKS AND TICK CONTROL

THE PRODUCTS







Ticks are the most economically important external parasite of livestock

Heavy tick infestations lead to:

- **Production losses**
- **Mechanical damage**
- **Transmission of diseases**



# ECONOMIC IMPACT OF PARASITES



ECONOMIC IMPACT

TICKS AND TICK CONTROL

THE PRODUCTS





# ECONOMIC IMPACT OF TICKS



## MECHANICAL DAMAGE

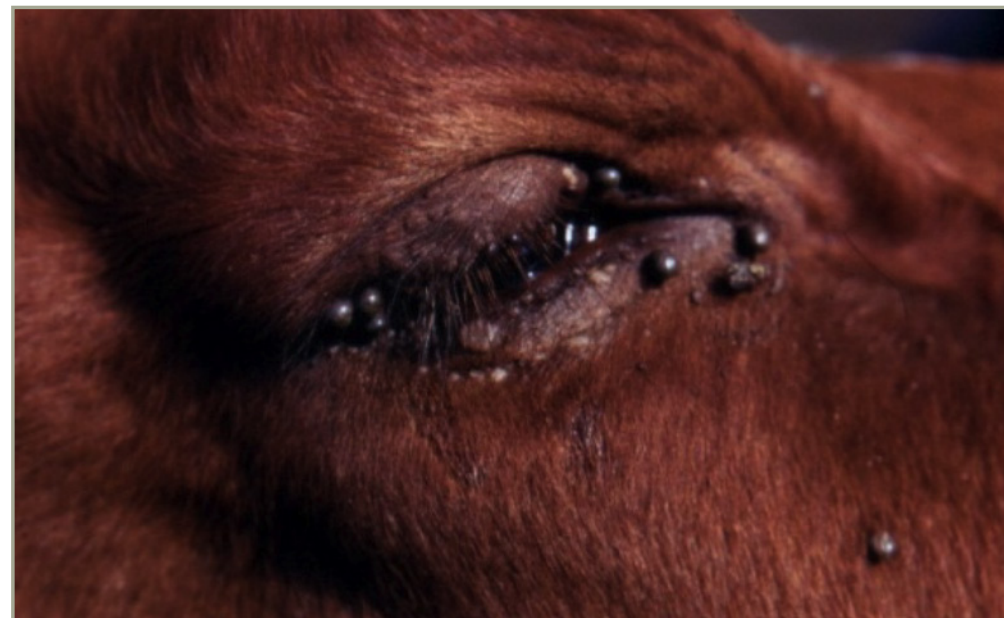

### Tick bite wounds cause:

Skin damage which leads to:

- **Downgrade quality of hides**
- **Damage to reproductive organs**
- **Loss / damage to ears**

Wounds & abscesses which may lead to:

- **Secondary infections**
- **Blowfly strike / miasis**





# ECONOMIC IMPACT OF TICKS



## TRANSMISSION OF DISEASE



Most important and well known tick-borne diseases causing stock losses

- **Anaplasmosis**
- **Redwater**
- **Heartwater**
- **Tick toxicosis**
- **Lumpy skin disease**  
(new research)





# ECONOMIC IMPACT OF TICKS



## PRODUCTION LOSSES

**22 engorging Bont ticks on cow per day  
over a 90 day period leads to**



Heavy tick infestations also effects production:

- **Loss of condition**
- **Decreased weight gain**
  - A heavy Bont tick infestation reduce weight gain by a loss of 10 g per engorging female tick on cattle and has shown to reduce milk yield, to the extend that a loss of 6 g live weight gain was recorded in calves per engorged tick on the dams
- **Reduction in milk yield**







Efficient control of ticks enables profitable stock farming

Important factors to consider for a **complete tick control strategy**:

- **Different tick species**
- **Seasonal occurrences of the different tick species**
- **Tick control regimes**
- **Products**



# TICKS AND TICK CONTROL

ONE-HOST TICKS

TWO-HOST TICKS

THREE-HOST TICKS



ECONOMIC IMPACT

TICKS AND TICK CONTROL

THE PRODUCTS







There are 2 different  
one-host ticks:

## THE BLUE TICK

*Rhipicephalus (Boophilus)  
decoloratus*

## THE ASIATIC BLUE TICK

*Rhipicephalus (Boophilus)  
microplus*



# ONE-HOST TICKS



ECONOMIC IMPACT

TICKS AND TICK CONTROL

THE PRODUCTS





# ONE-HOST TICKS LIFECYCLE

1

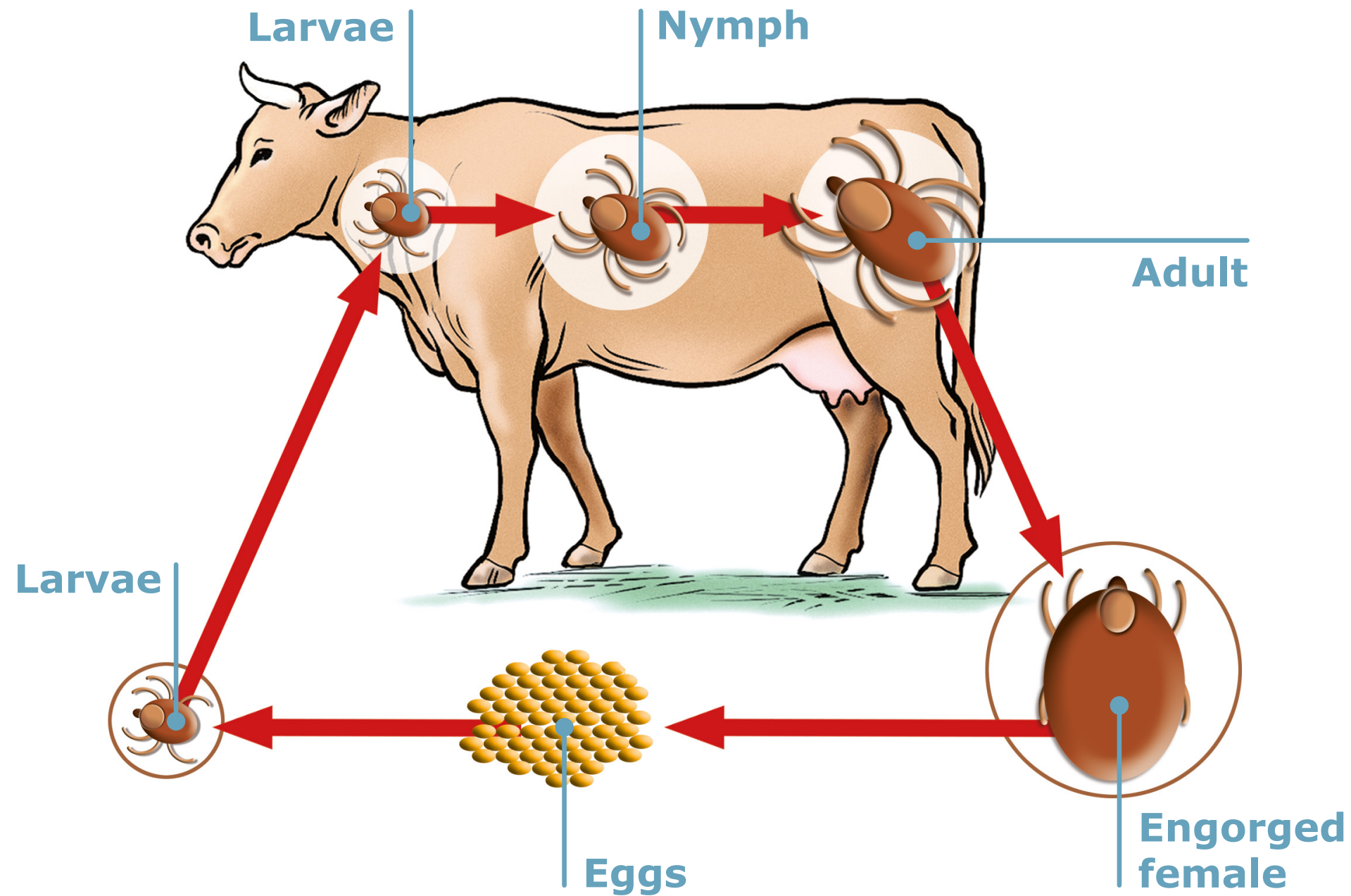

ALL THREE STAGES  
ON THE SAME HOST

**Lifecycle lasts 2 months**

- For eggs to hatch:  $\pm$  3 – 6 weeks
- Larvae to adult:  $\pm$  21 days

**Female lays 2 500 – 3 000 eggs**

**3 – 4 generational cycles can  
be completed in 12 months**

**SURVIVAL PERIOD  
WITHOUT A HOST  
LARVAE: 8 MONTHS**

Adapted from Ticks and tick-borne diseases<sup>1</sup>



ECONOMIC IMPACT

TICKS AND TICK CONTROL

THE PRODUCTS





# BLUE TICK & ASIATIC BLUE TICK

## IDENTIFICATION AND DISEASES

1



ADULT FEMALE

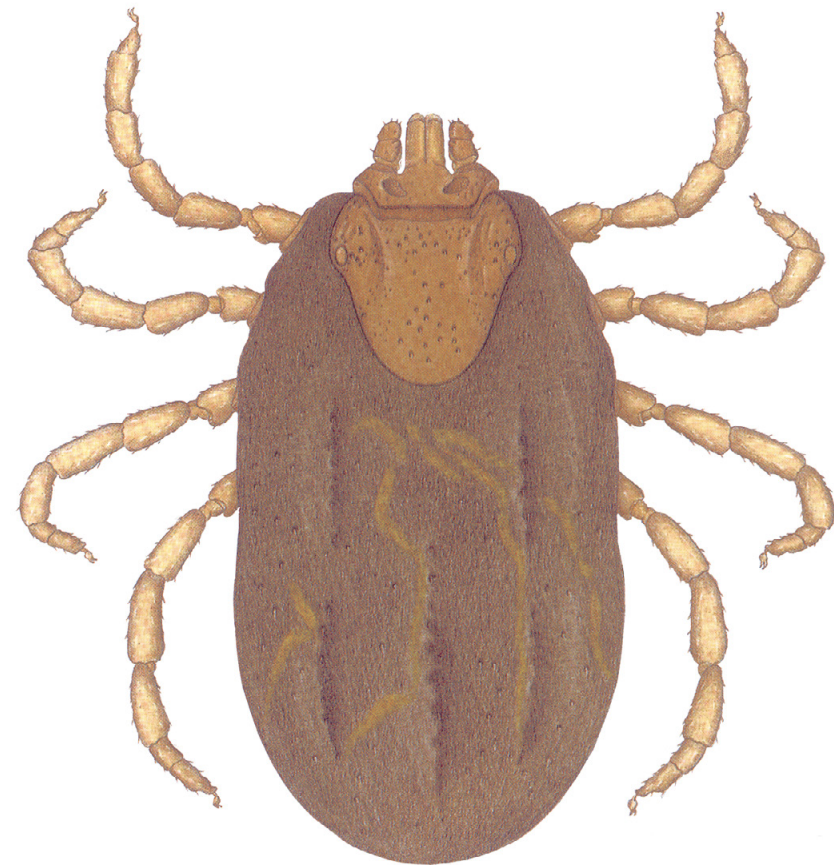

ADULT MALE

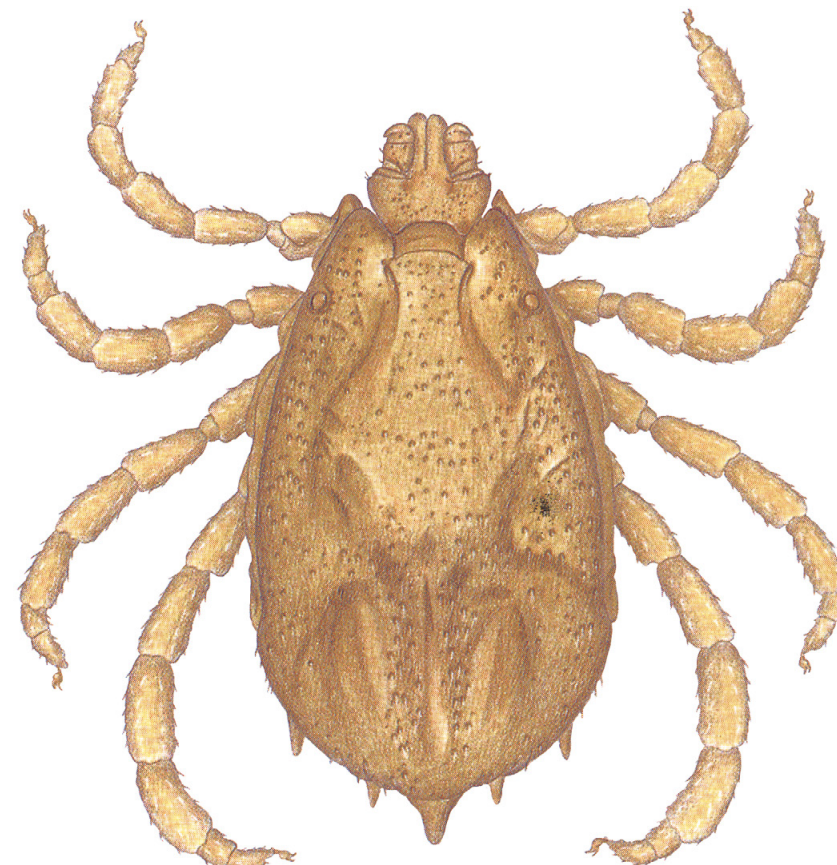

## DISEASES

- Redwater
- Gallsickness
- Spirocheatosis

Adapted from Ticks and tick-borne diseases<sup>1</sup>



ECONOMIC IMPACT

TICKS AND TICK CONTROL

THE PRODUCTS





# BLUE TICK & ASIATIC BLUE TICK ATTACHMENT SITES

1

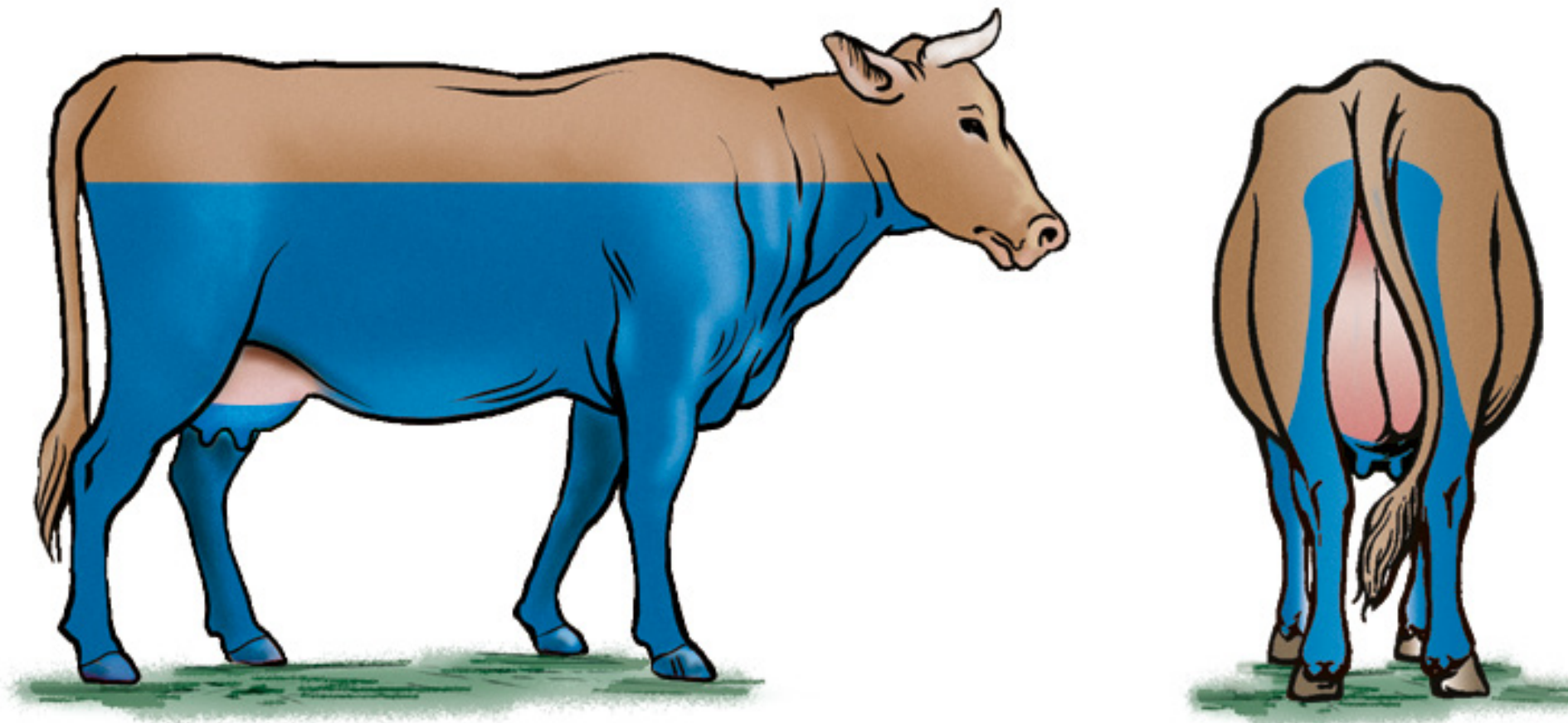

- Neck
- Dewlap
- Lower body
- Escutcheon (udder area)
- Back of head (poll)
- Legs

Adapted from Ticks and tick-borne diseases<sup>1</sup>



ECONOMIC IMPACT

TICKS AND TICK CONTROL

THE PRODUCTS





# ONE-HOST TICKS SEASONAL OCCURRENCE

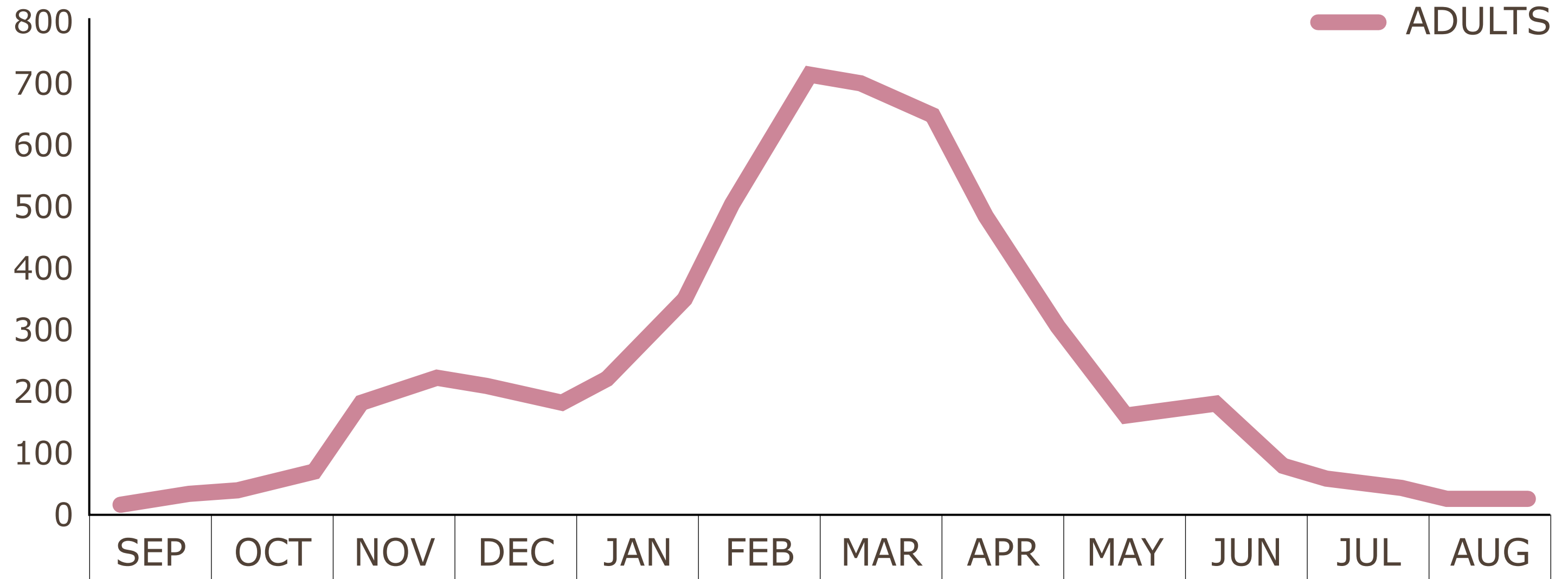

Adapted from Ticks and tick-borne diseases<sup>1</sup>



ECONOMIC IMPACT

TICKS AND TICK CONTROL

THE PRODUCTS





# VIRBAC SOLUTION FOR ONE-HOST TICK CONTROL

1



- Treat animals in **early spring** to reduce larvae and nymphs
- Follow up with a contact dip when endectocides are used

With high tick challenges or when animals are moved to rested camps:

- Dip animals 1 x per week, for 3 weeks/  
Dip according to the 5, 5, 4 day dip strategy
- Always use contact dips:
  - AMIPOR®
  - MULTIDIP



**VIRBAMEC® LA**  
**ELIMINATE**  
**AMIPOR®**  
**MULTIDIP**





# VIRBAC TREATMENT STRATEGY FOR ONE-HOST TICK CONTROL

1

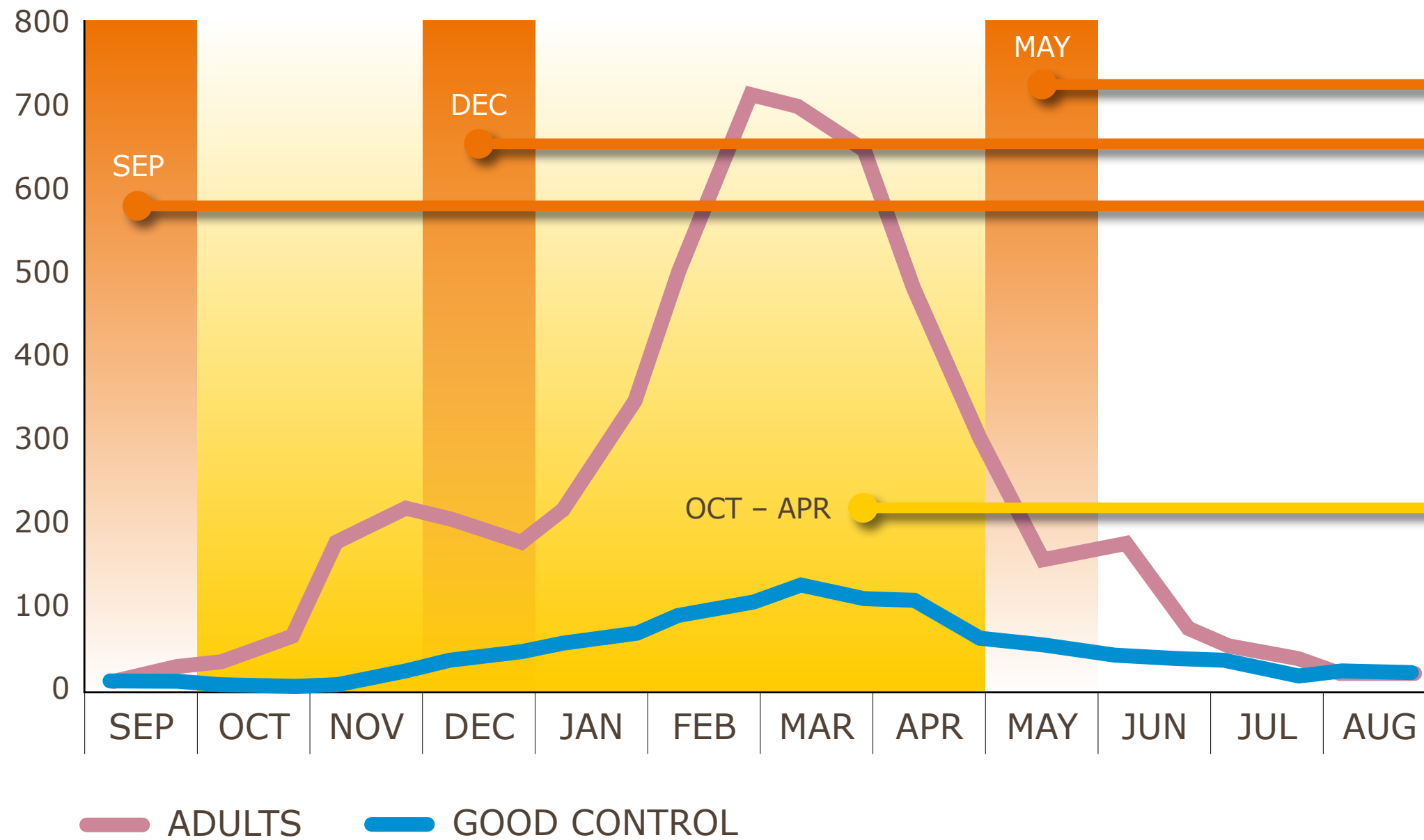

**VIRBAMEC® L**  
**VIRBAMEC® LA**  
**ELIMINATE**



**AMIPOR®**  
**MULTIDIP**



ECONOMIC IMPACT

TICKS AND TICK CONTROL

THE PRODUCTS







There are 2 different  
two-host ticks:

## BONT-LEGGED TICK

*Hyalomma spp.*

## RED-LEGGED TICK

*Rhipicephalus evertsi  
evertsi*



# TWO-HOST TICKS



ECONOMIC IMPACT

TICKS AND TICK CONTROL

THE PRODUCTS



# TWO-HOST TICKS LIFECYCLE

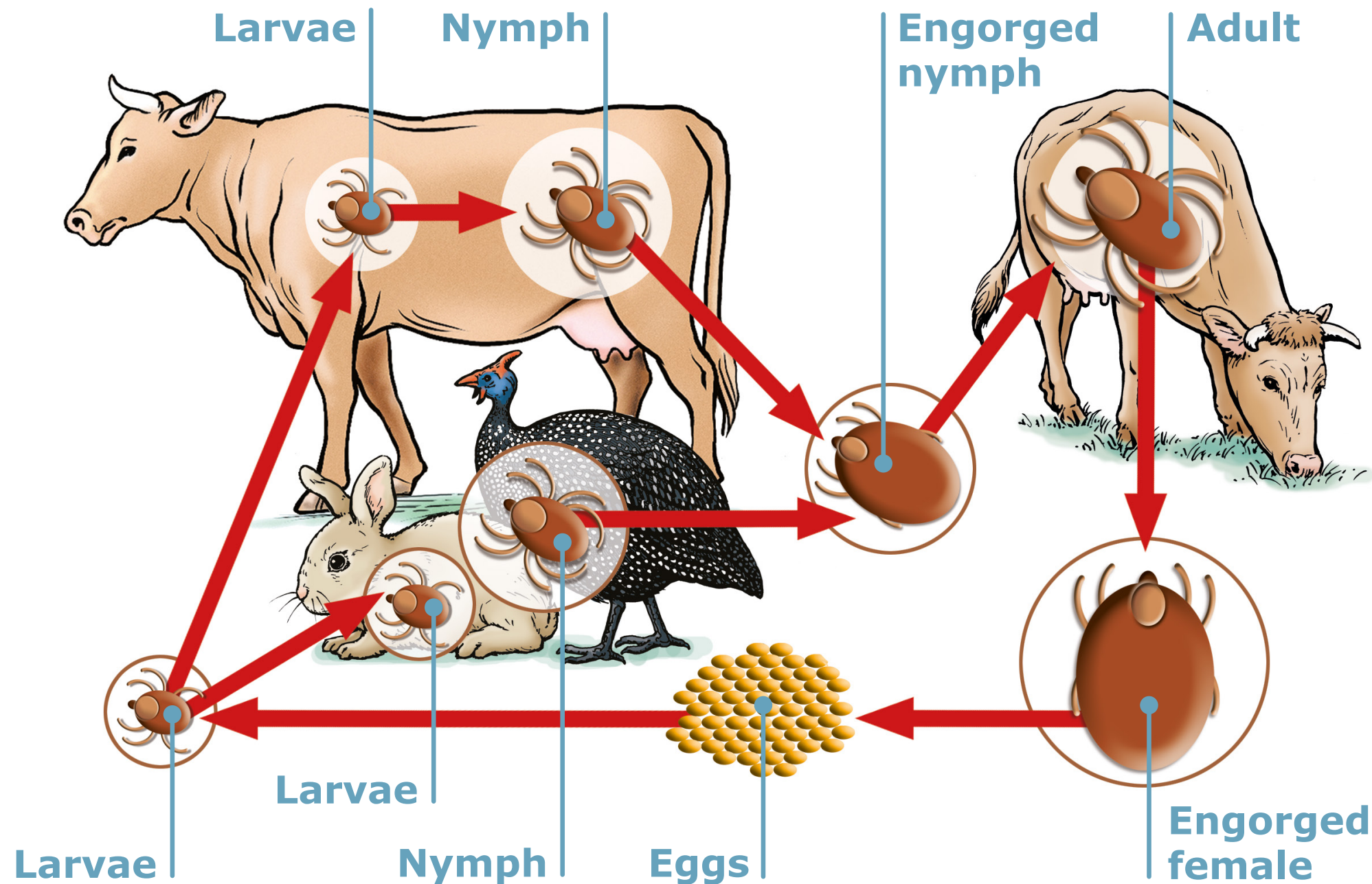

THESE TICKS NEED 2 ANIMALS TO COMPLETE THEIR LIFE CYCLE

- Larvae and nymph stages on the same host
- Adult stage on a different host

## BONT-LEGGED TICK

- Lifecycle takes  $\pm$  1 year to complete
- Female lays 10 000 – 15 000 eggs

## RED-LEGGED TICK

- Lifecycle takes  $\pm$  4 months to complete
- Female lays 7 000 eggs

Adapted from Ticks and tick-borne diseases<sup>1</sup>



ECONOMIC IMPACT

TICKS AND TICK CONTROL

THE PRODUCTS





# BONT-LEGGED TICK

## IDENTIFICATION AND DISEASES



ADULT FEMALE

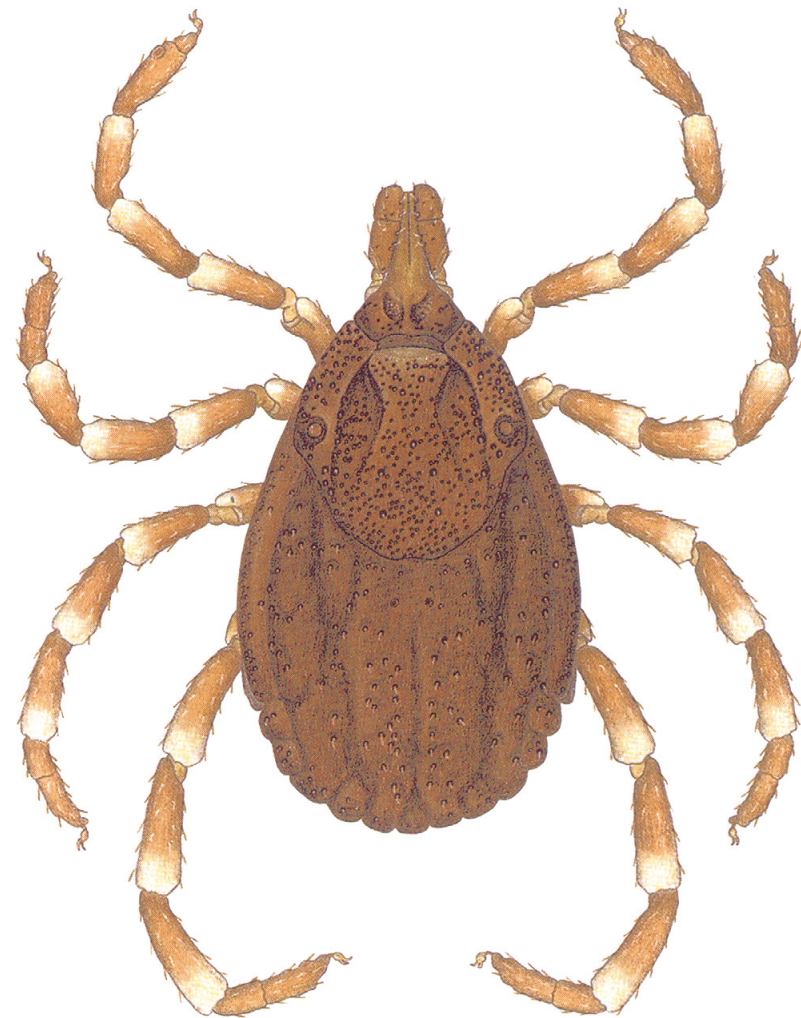

ADULT MALE

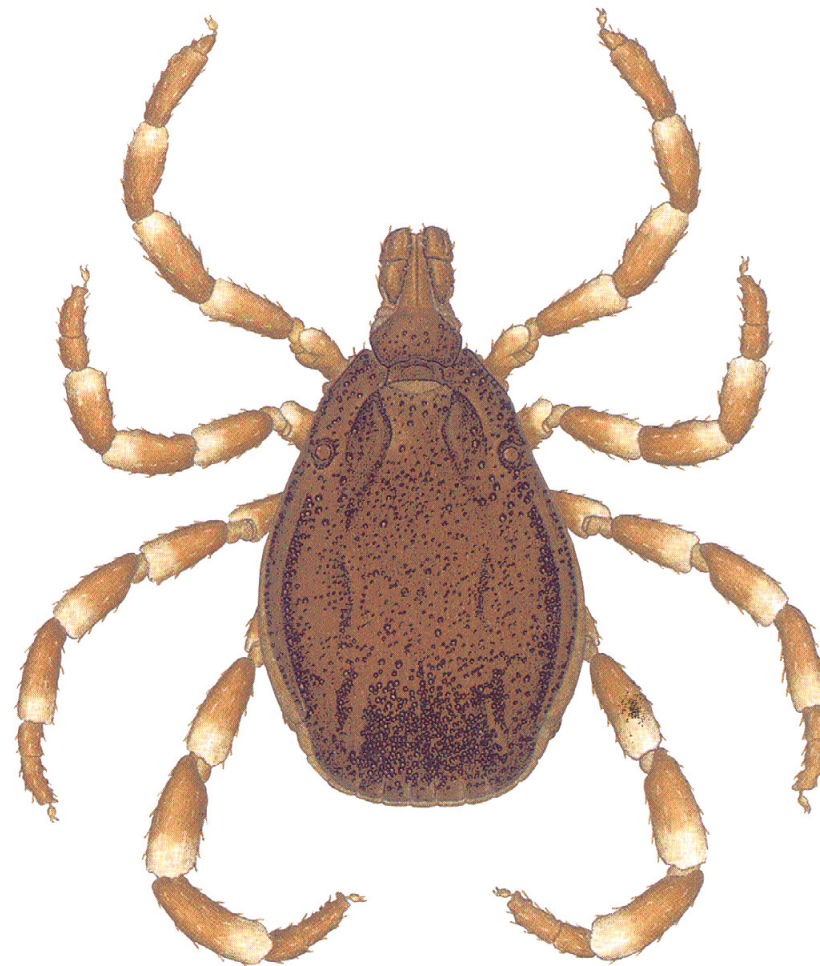

## DISEASES

### CATTLE

- Anaplasmosis
- Severe abscesses
- Sweating sickness
- Secondary infections
- Wounds that attract blowflies resulting in myiasis

### LAMBS

- Lameness

### HUMANS

- *Rickettsia conori*  
(tick-bite fever)

Adapted from Ticks and tick-borne diseases<sup>1</sup>



ECONOMIC IMPACT

TICKS AND TICK CONTROL

THE PRODUCTS



# BONT-LEGGED TICK ATTACHMENT SITES

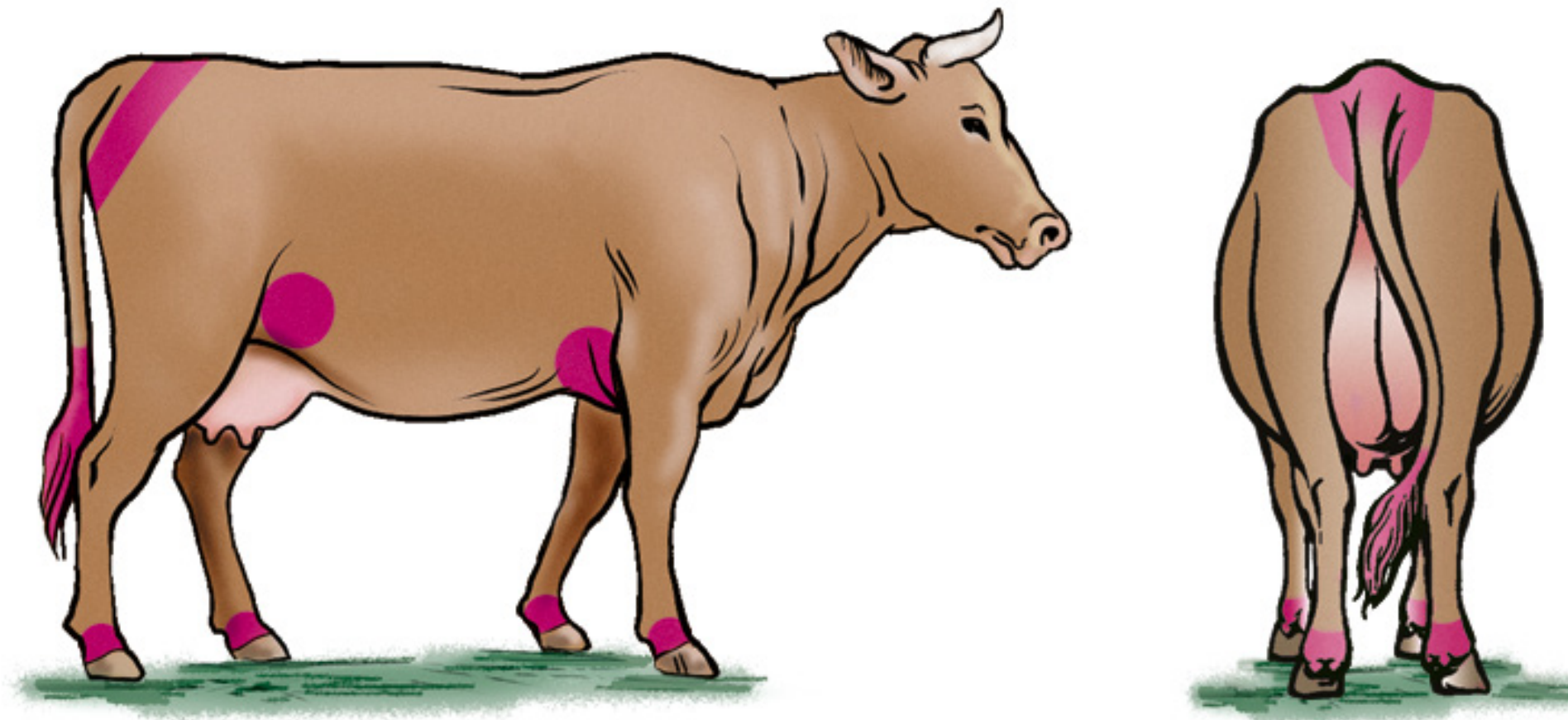

- Anus
- Genitals
- Hocks

Adapted from Ticks and tick-borne diseases<sup>1</sup>



ECONOMIC IMPACT

TICKS AND TICK CONTROL

THE PRODUCTS





# RED-LEGGED TICK

## IDENTIFICATION AND DISEASES



ADULT FEMALE

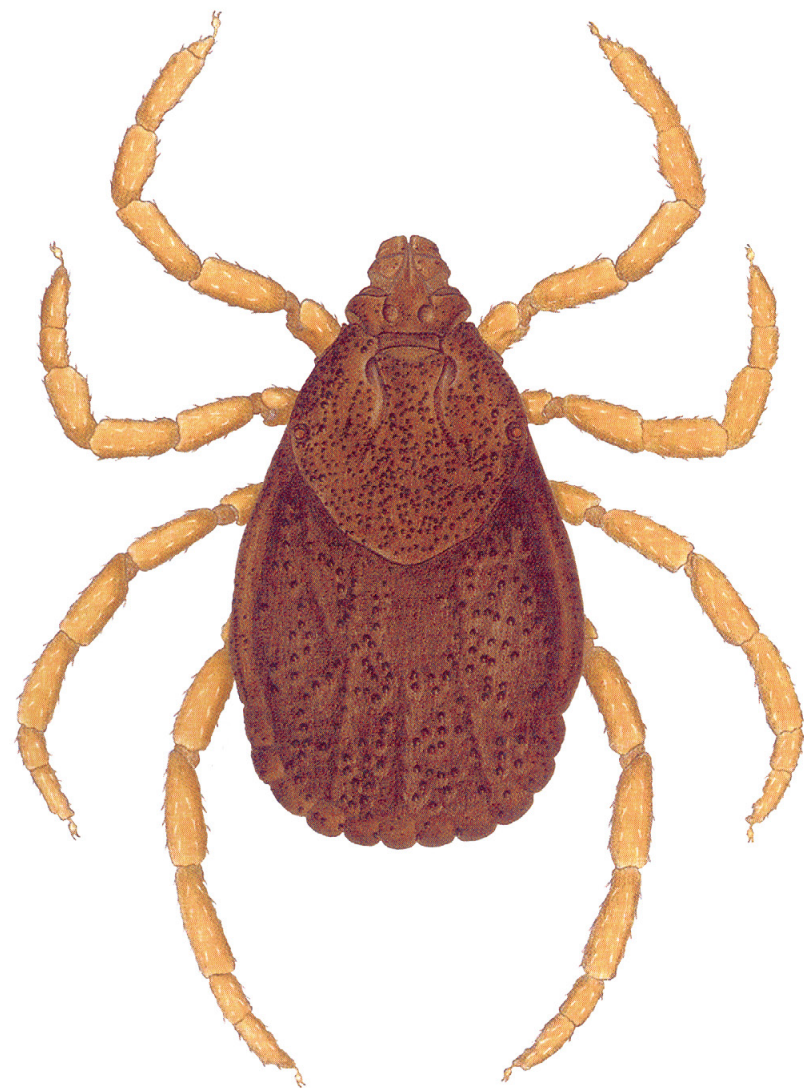

ADULT MALE

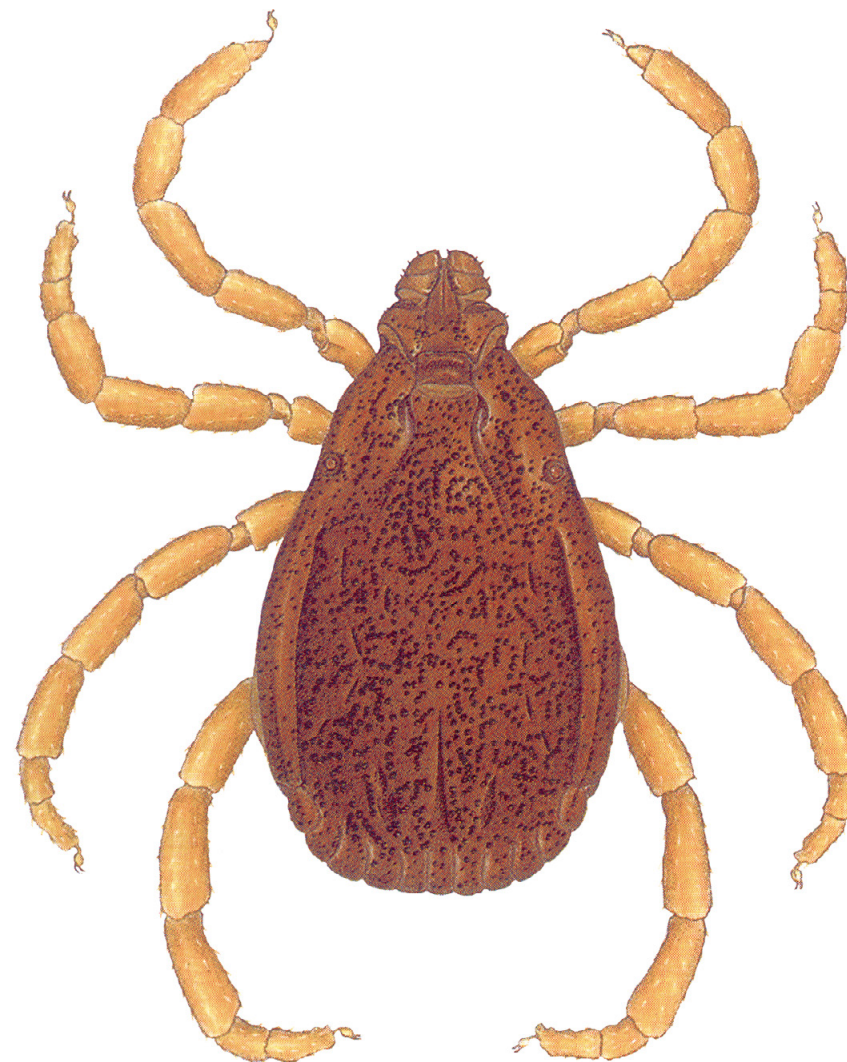

## DISEASES

- **Gallsickness in horse** (equine) family
- **African Redwater**
- **East Coast Fever**
- **Spring paralysis**
- **Cattle Theileriosis**
- **Anaplasmosis**
- **Spring lamb paralysis – toxicosis**

Adapted from Ticks and tick-borne diseases<sup>1</sup>



ECONOMIC IMPACT

TICKS AND TICK CONTROL

THE PRODUCTS



# RED-LEGGED TICK ATTACHMENT SITES

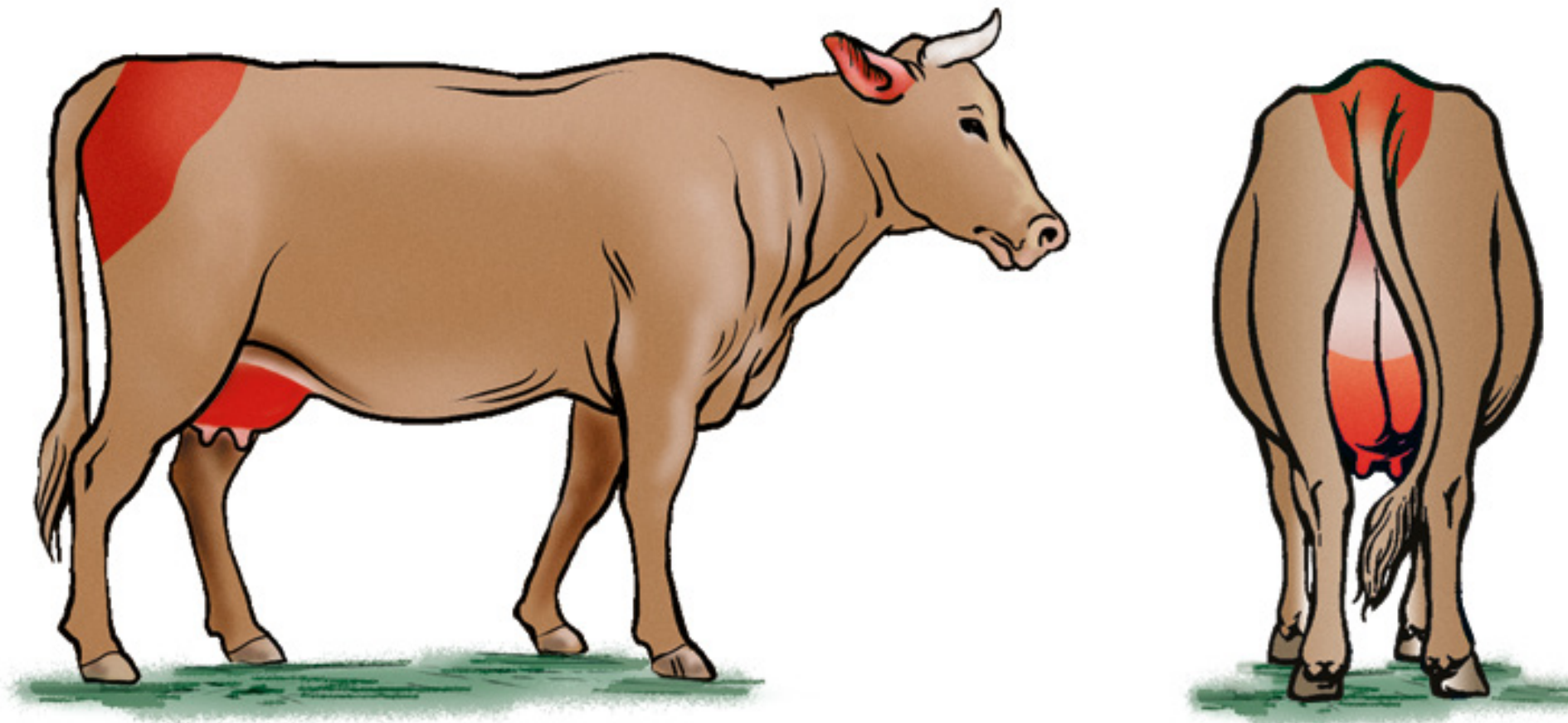

## Adults:

- Under the tail around the anus
- Flank, axilla
- Sternum

## Larvae:

- Deep inside the ear canal

Adapted from Ticks and tick-borne diseases<sup>1</sup>



ECONOMIC IMPACT

TICKS AND TICK CONTROL

THE PRODUCTS





# TWO-HOST TICKS SEASONAL OCCURRENCE

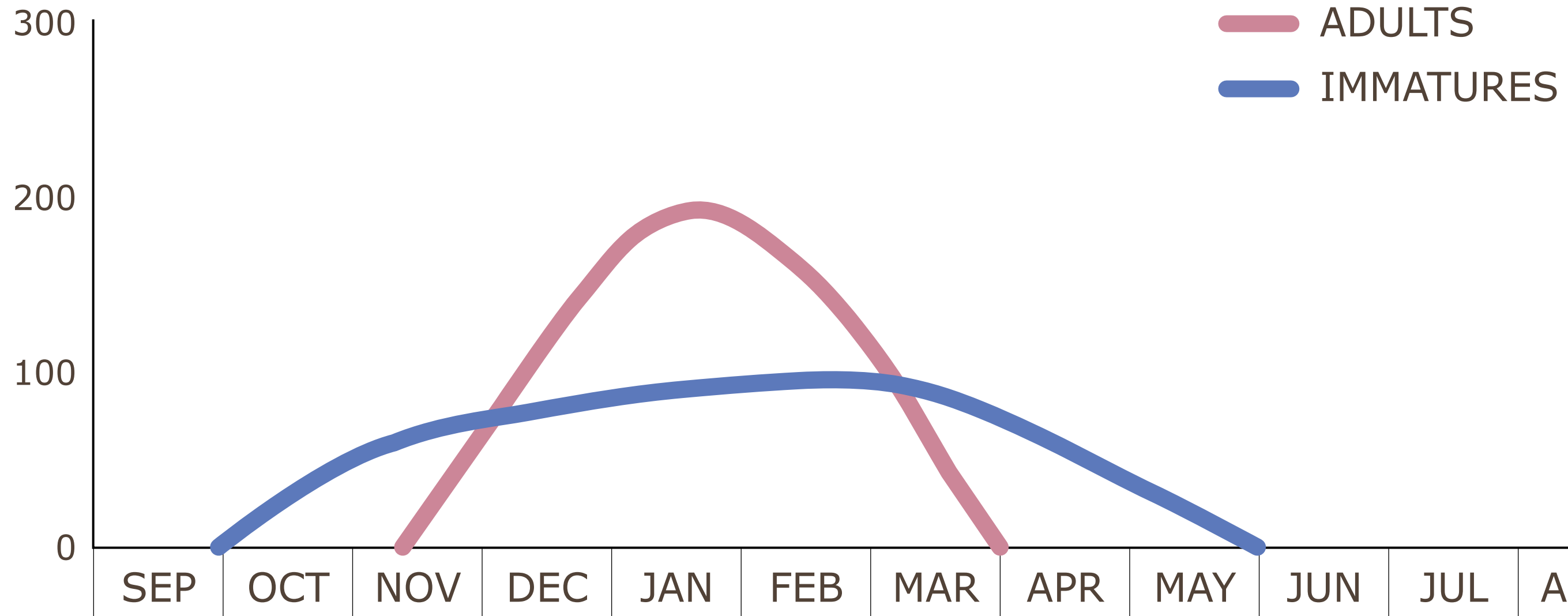

Adapted from Ticks and tick-borne diseases<sup>1</sup>



ECONOMIC IMPACT

TICKS AND TICK CONTROL

THE PRODUCTS



# VIRBAC SOLUTION FOR TWO-HOST TICK CONTROL



➤ Dip animals in **summer** to reduce immature and adult stages

➤ Spot treatments can be done frequently

With high tick challenges or when animals are moved to rested camps:

- 5, 5, 4 day dip strategy
- Always use contact dips:
  - AMIPOR®
  - MULTIDIP





# VIRBAC TREATMENT STRATEGY FOR TWO-HOST TICK CONTROL

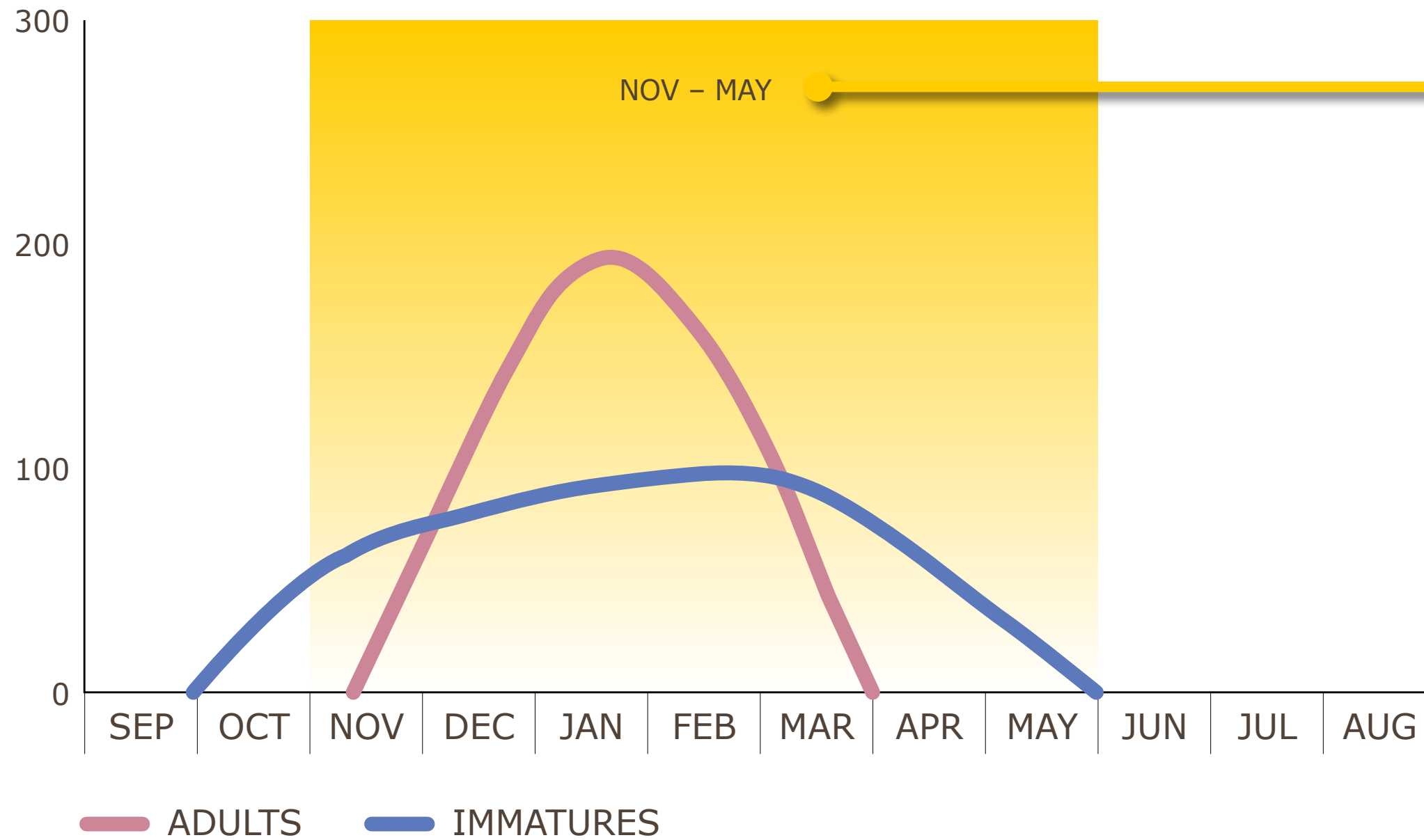

**AMIPOR®**  
**MULTIDIP**



ECONOMIC IMPACT

TICKS AND TICK CONTROL

THE PRODUCTS



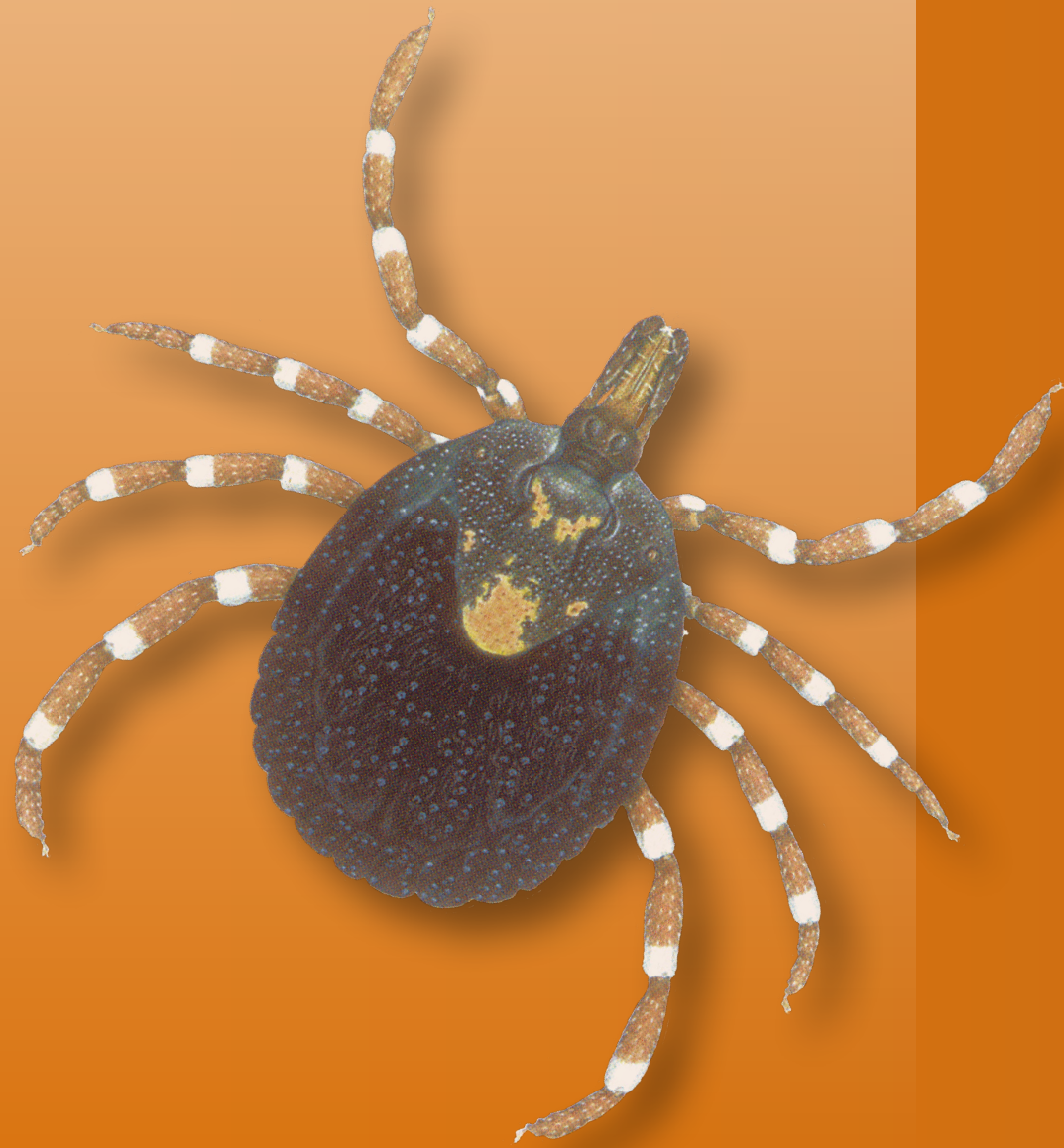

There are 3 different  
three-host ticks:

**BONT TICK**

*Amblyomma hebraeum*

**BROWN EAR TICK**

*Rhipicephalus  
appendiculatus*

**KAROO PARALYSIS  
TICK**

*Ixodes rubicundus*



# THREE-HOST TICKS



ECONOMIC IMPACT

TICKS AND TICK CONTROL

THE PRODUCTS





# THREE-HOST TICKS LIFECYCLE

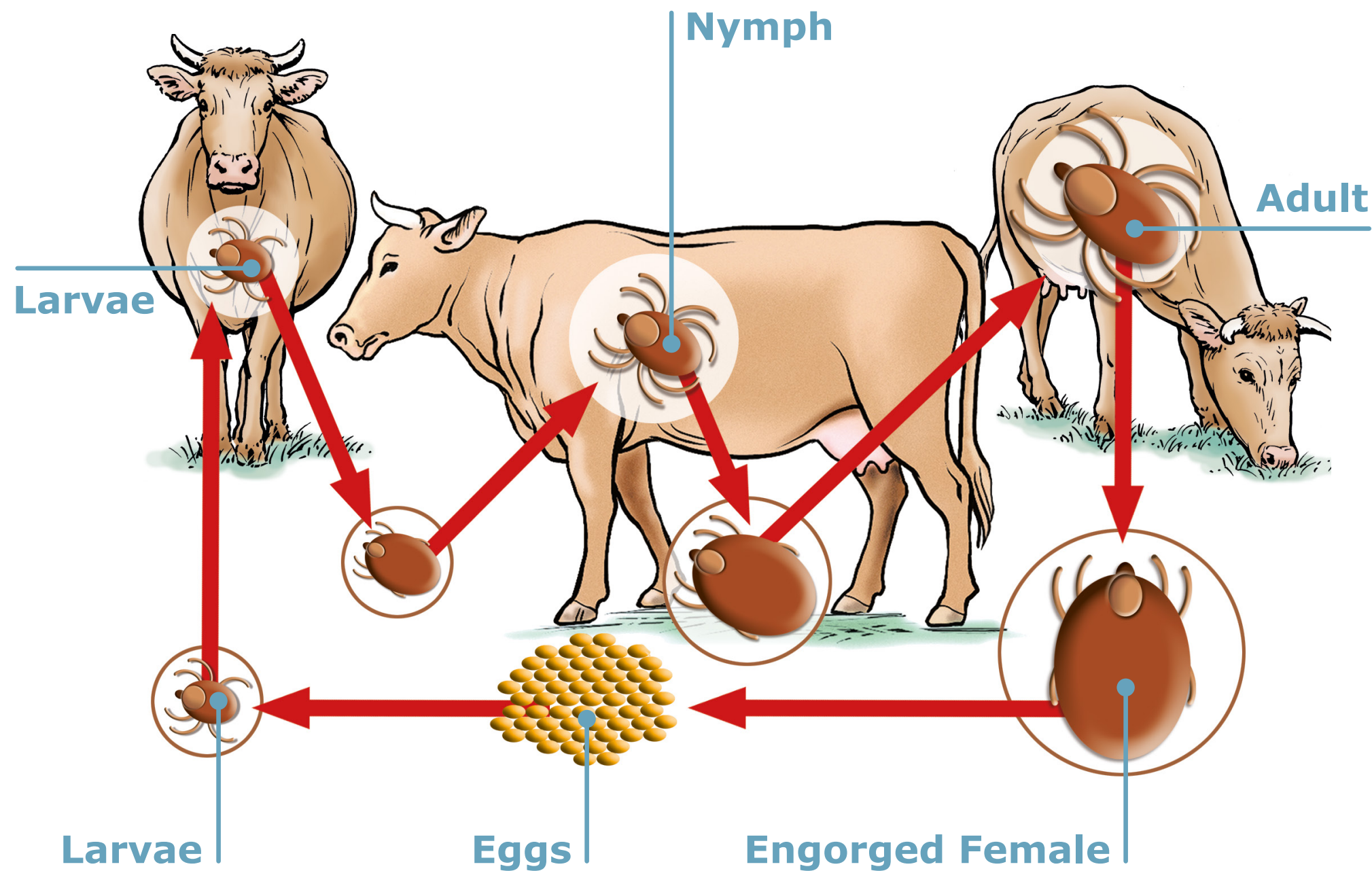

THESE TICKS NEED 3 ANIMALS TO COMPLETE THEIR LIFE CYCLE

- Larvae, nymph and adult stages are on different hosts

## BONT TICK

- Lifecycle takes  $\pm 1 - 3$  years to complete
- Female lays 18 000 eggs

## BROWN EAR TICK

- Lifecycle takes  $\pm 1$  year to complete
- Female lays 5 000 eggs

## KAROO PARALYSIS TICK

- Lifecycle takes  $\pm 1 - 2$  years to complete
- Female lays 2 000 - 4 000 eggs

Adapted from Ticks and tick-borne diseases<sup>1</sup>



ECONOMIC IMPACT

TICKS AND TICK CONTROL

THE PRODUCTS



# BONT TICK

## IDENTIFICATION AND DISEASES



### ADULT FEMALE



### ADULT MALE

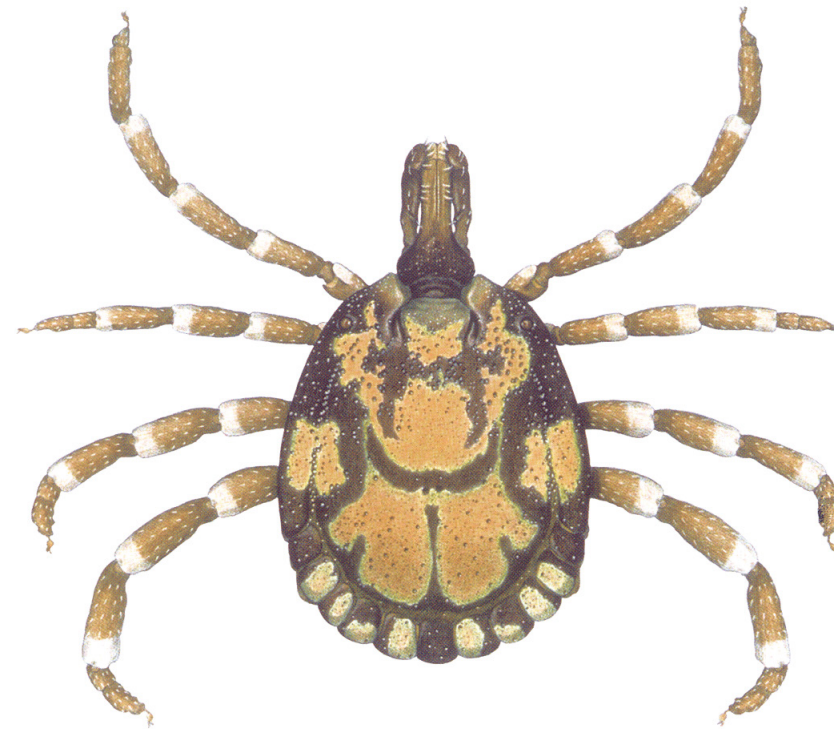

## DISEASES

- Heartwater
- Cattle Theileriosis
- Abscesses
- Maggots

### HUMANS

- *Rickettsia africae*  
(tick-bite fever)

Adapted from Ticks and tick-borne diseases<sup>1</sup>



ECONOMIC IMPACT

TICKS AND TICK CONTROL

THE PRODUCTS





# BONT TICK ATTACHMENT SITES

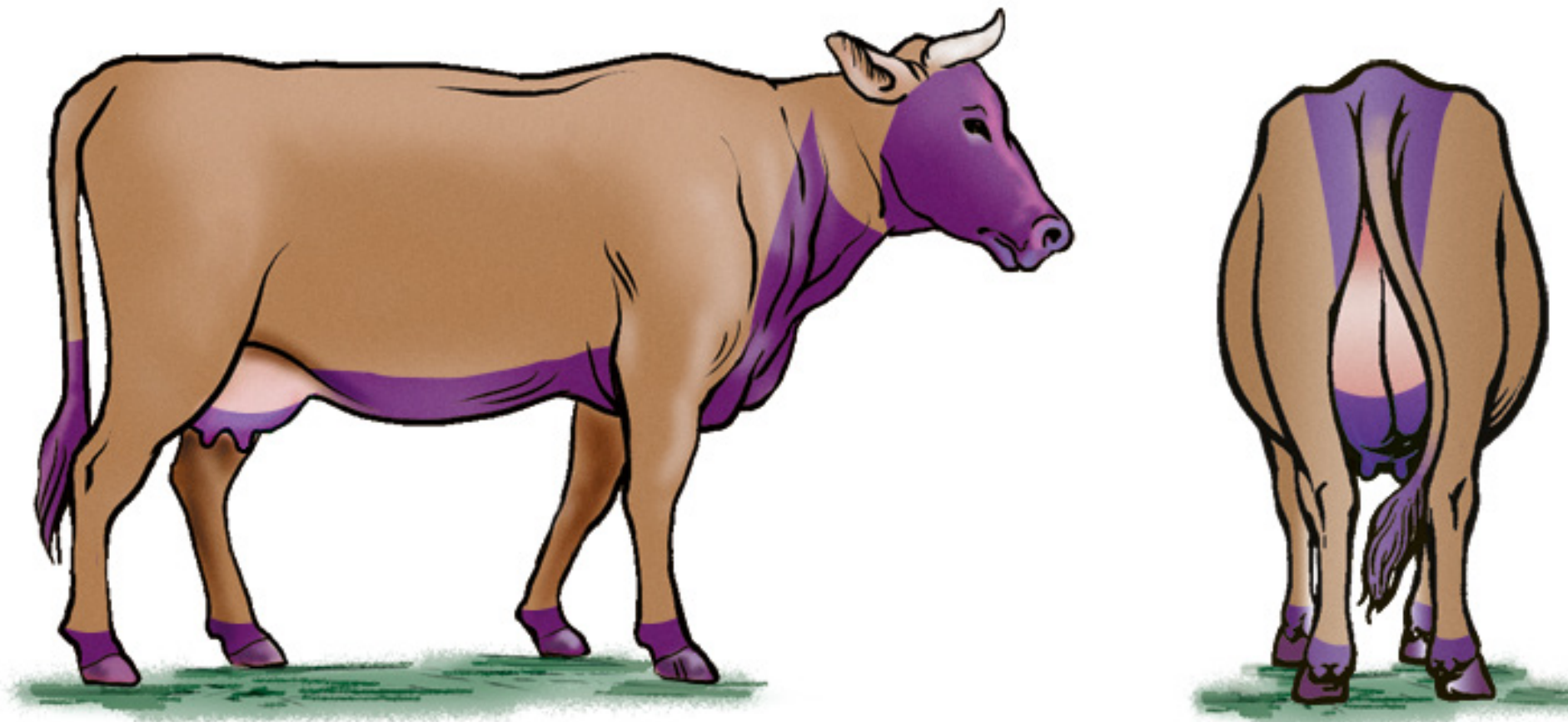

Hairless parts of the lower body,  
namely:

- Flank
- Axilla
- Dewlap and neck skin
- Stomach
- Perineum and perianal area
- Tail floccus (hair tufts)

Adapted from Ticks and tick-borne diseases<sup>1</sup>



ECONOMIC IMPACT

TICKS AND TICK CONTROL

THE PRODUCTS



# BROWN EAR TICK

## IDENTIFICATION AND DISEASES



### ADULT FEMALE

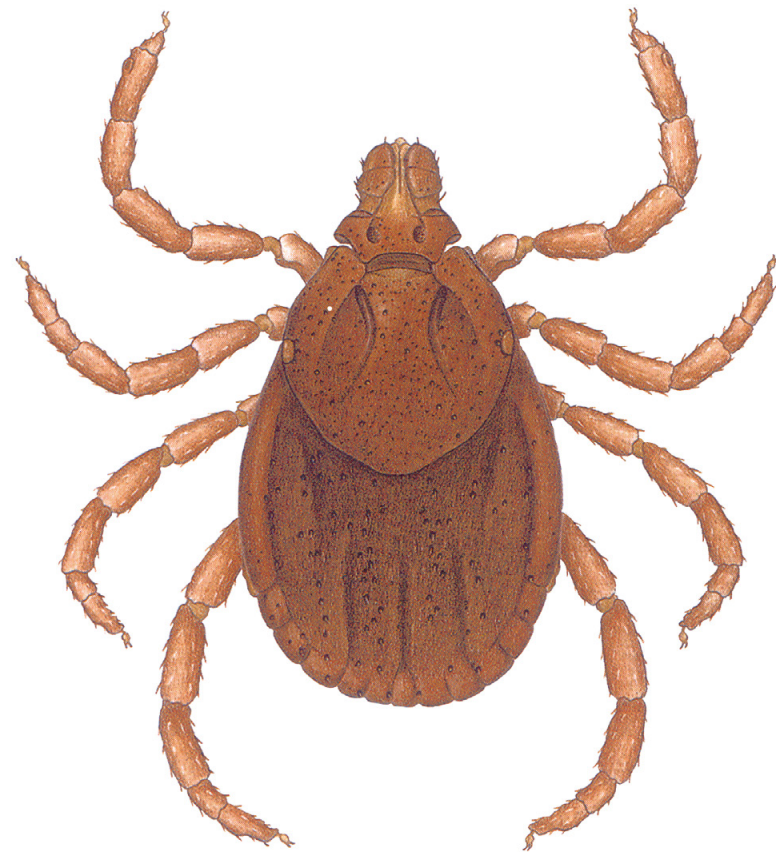

### ADULT MALE

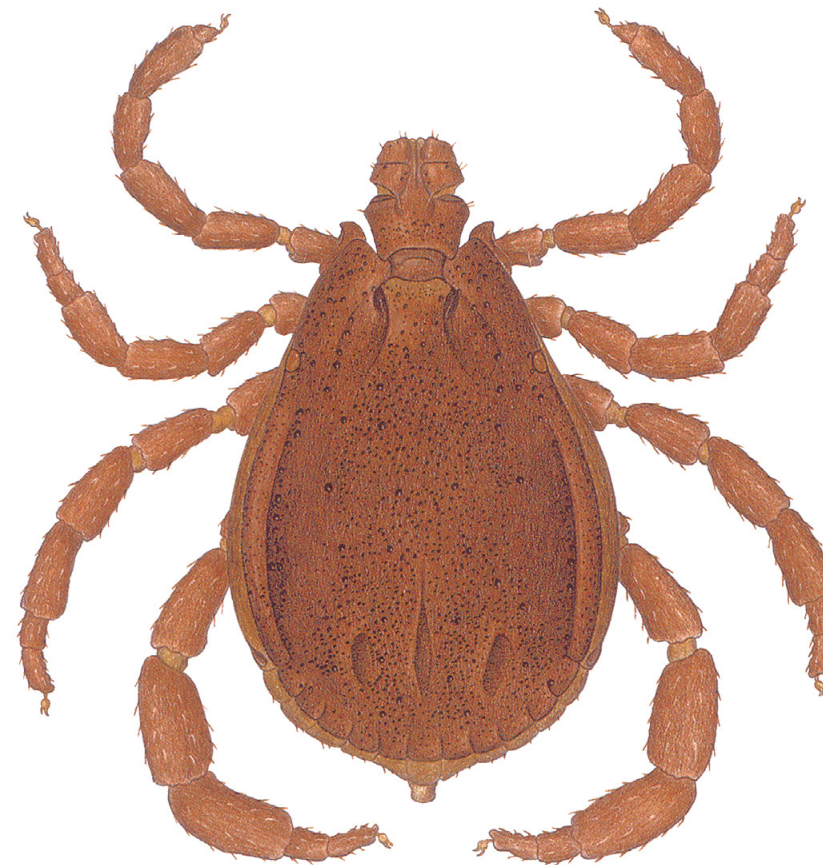

## DISEASES

- Tick Toxicosis
- Corridor/buffalo disease
- Cattle Theileriosis
- East Coast Fever
- Lumpy skin disease

### HUMANS

- *Rickettsia conori*  
(tick-bite fever)

Adapted from Ticks and tick-borne diseases<sup>1</sup>



ECONOMIC IMPACT

TICKS AND TICK CONTROL

THE PRODUCTS





# BROWN EAR TICK ATTACHMENT SITES

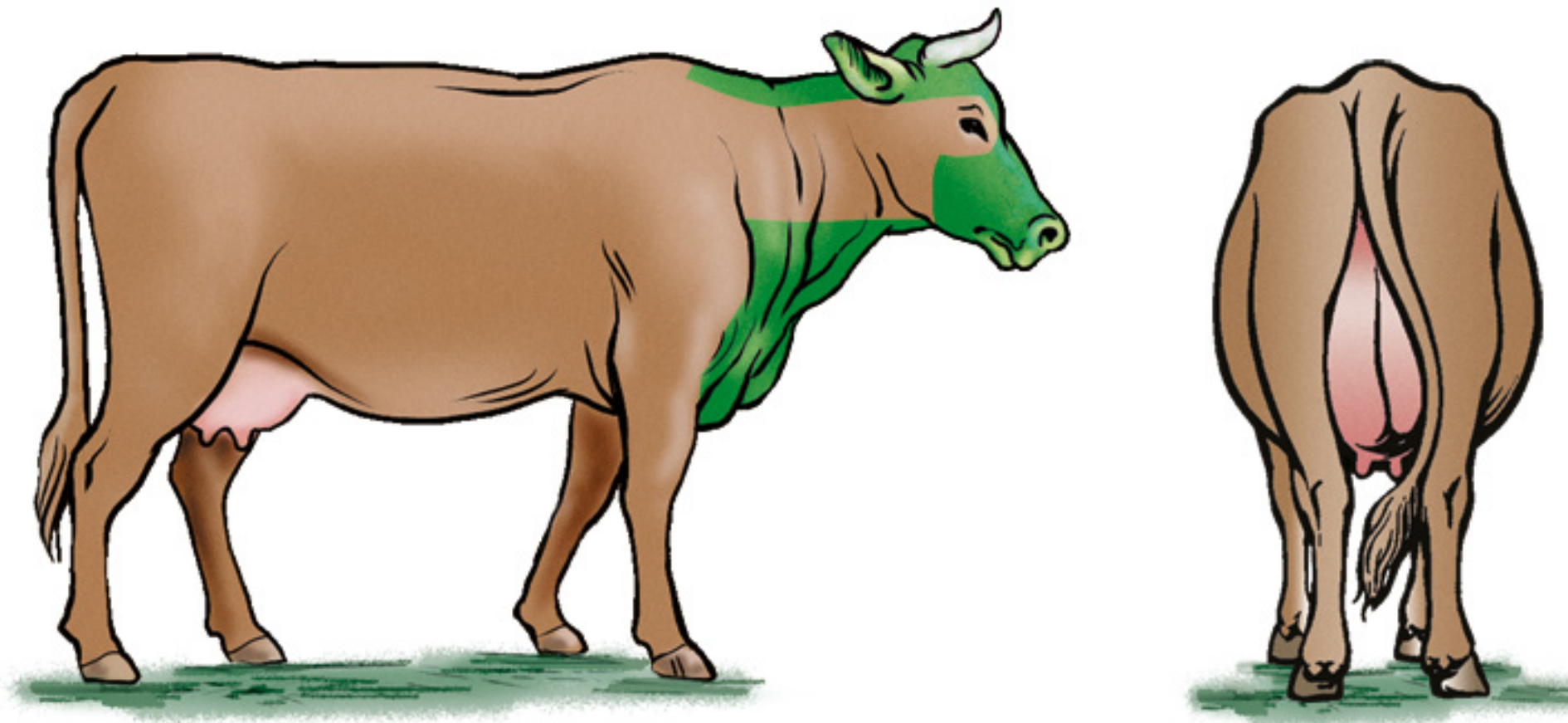

- **Ears (pinna)**
- **Around the eyes**
- **Upper part of neck**
- **Behind the crown of head (poll)**
- **Perineum**
- **Below the stomach**

Adapted from Ticks and tick-borne diseases<sup>1</sup>



ECONOMIC IMPACT

TICKS AND TICK CONTROL

THE PRODUCTS



# KAROO PARALYSIS TICK IDENTIFICATION AND DISEASES



ADULT FEMALE

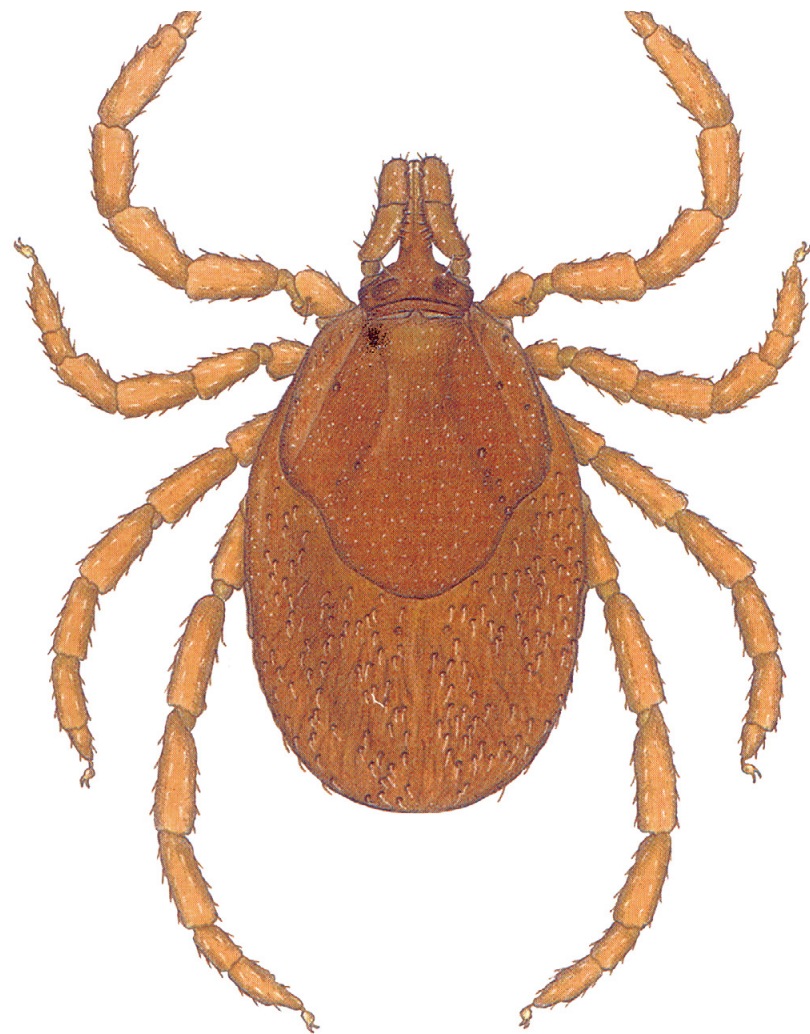

ADULT MALE

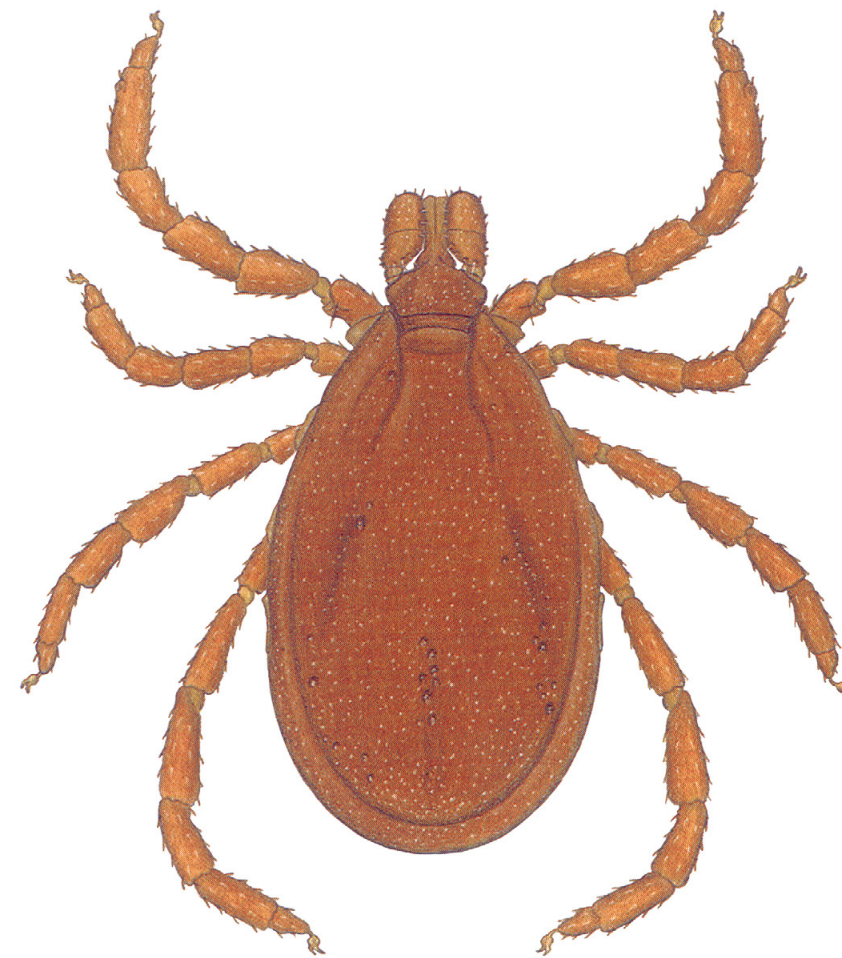

## DISEASES

- Tick paralysis

Adapted from Ticks and tick-borne diseases<sup>1</sup>



ECONOMIC IMPACT

TICKS AND TICK CONTROL

THE PRODUCTS





# KAROO PARALYSIS TICK ATTACHMENT SITES

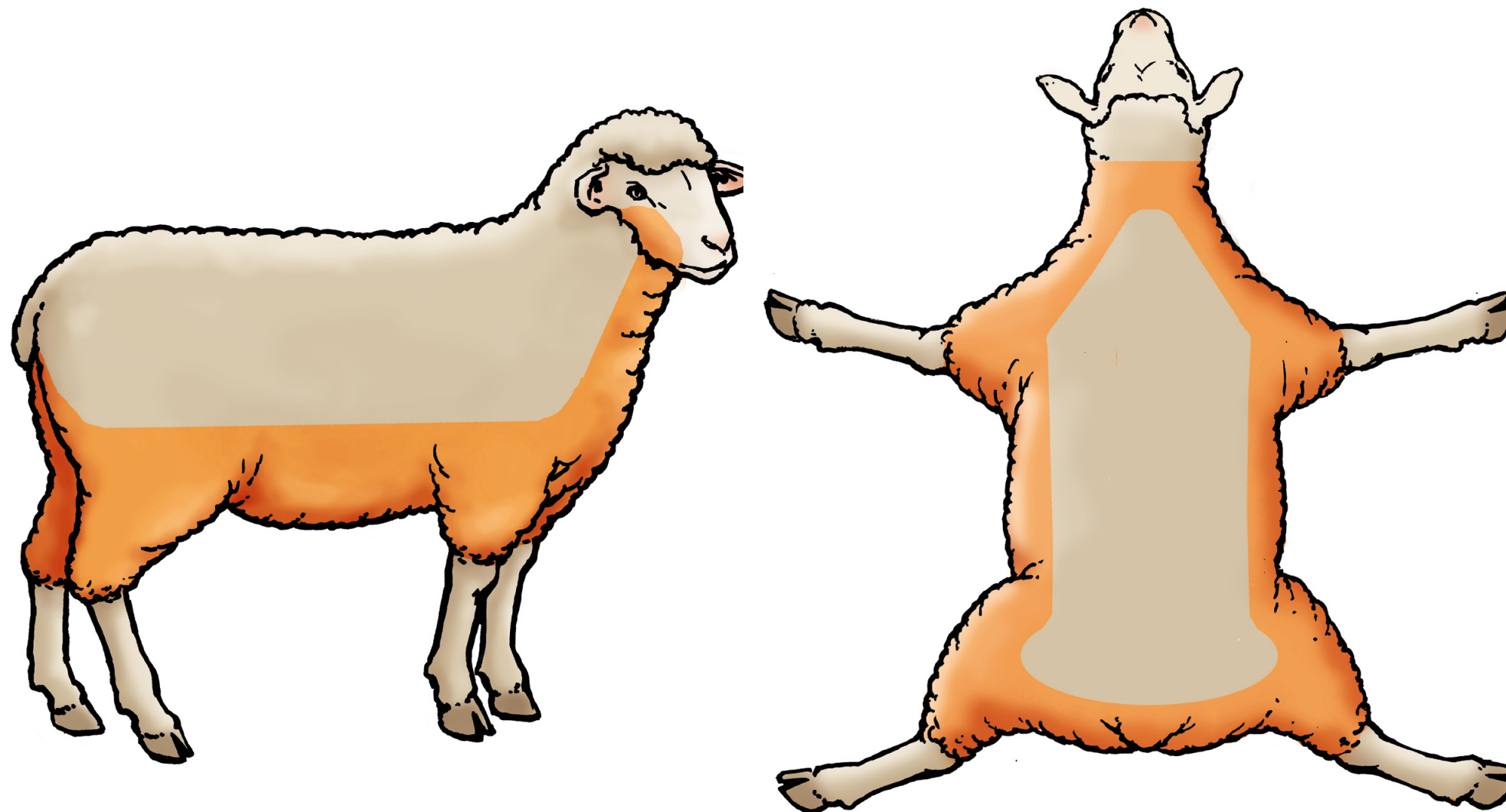

- Undersides of body and neck
- Legs above the knees
- Cheeks
- Lower jaw

Adapted from Ticks and tick-borne diseases<sup>1</sup>



ECONOMIC IMPACT

TICKS AND TICK CONTROL

THE PRODUCTS



# THREE-HOST TICKS SEASONAL OCCURRENCE

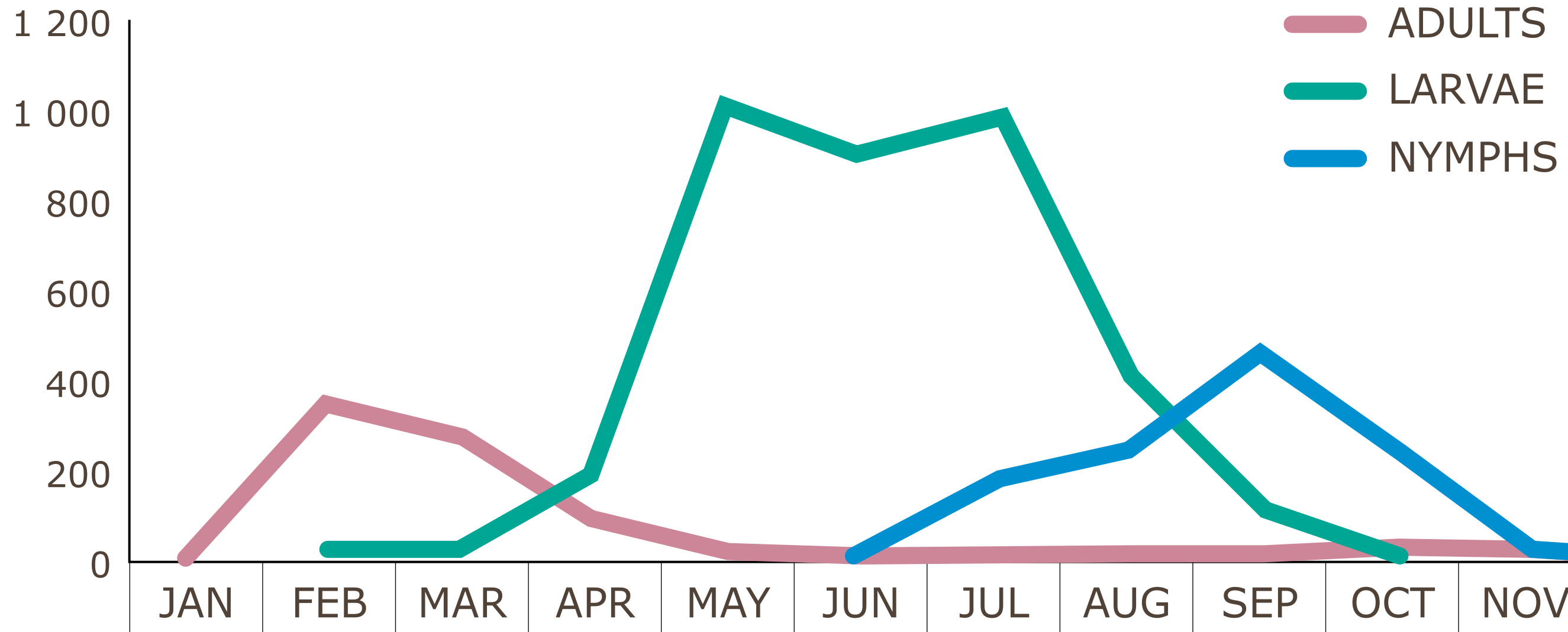

Adapted from Ticks and tick-borne diseases<sup>1</sup>



ECONOMIC IMPACT

TICKS AND TICK CONTROL

THE PRODUCTS





# VIRBAC SOLUTION FOR THREE-HOST TICK CONTROL

## BROWN EAR TICK & BONT TICK CONTROL



- > Dip animals in **winter** to reduce immature stages
- > Dip animals in **summer** to reduce adult stages
- > Spot treatments can be done frequently

With high tick challenges or when animals are moved to rested camps:

- 5, 5, 4 day dip strategy
- Always use contact dips:
  - AMIPOR®
  - MULTIDIP

**AMIPOR®**  
**MULTIDIP**



# VIRBAC SOLUTION FOR THREE-HOST TICK CONTROL

## KAROO PARALYSIS TICK CONTROL



- Dip animals in **early winter** to reduce immature & adult stages
- Treat animals frequently in karoo paralysis season
- Spot treatments can be done frequently

With high tick challenges or when animals are moved to rested camps:

- 5, 5, 4 day dip strategy
- Always use contact dip:
  - **AMIPOR®**

**AMIPOR®**



ECONOMIC IMPACT

TICKS AND TICK CONTROL

THE PRODUCTS





# VIRBAC TREATMENT STRATEGY FOR THREE-HOST TICK CONTROL

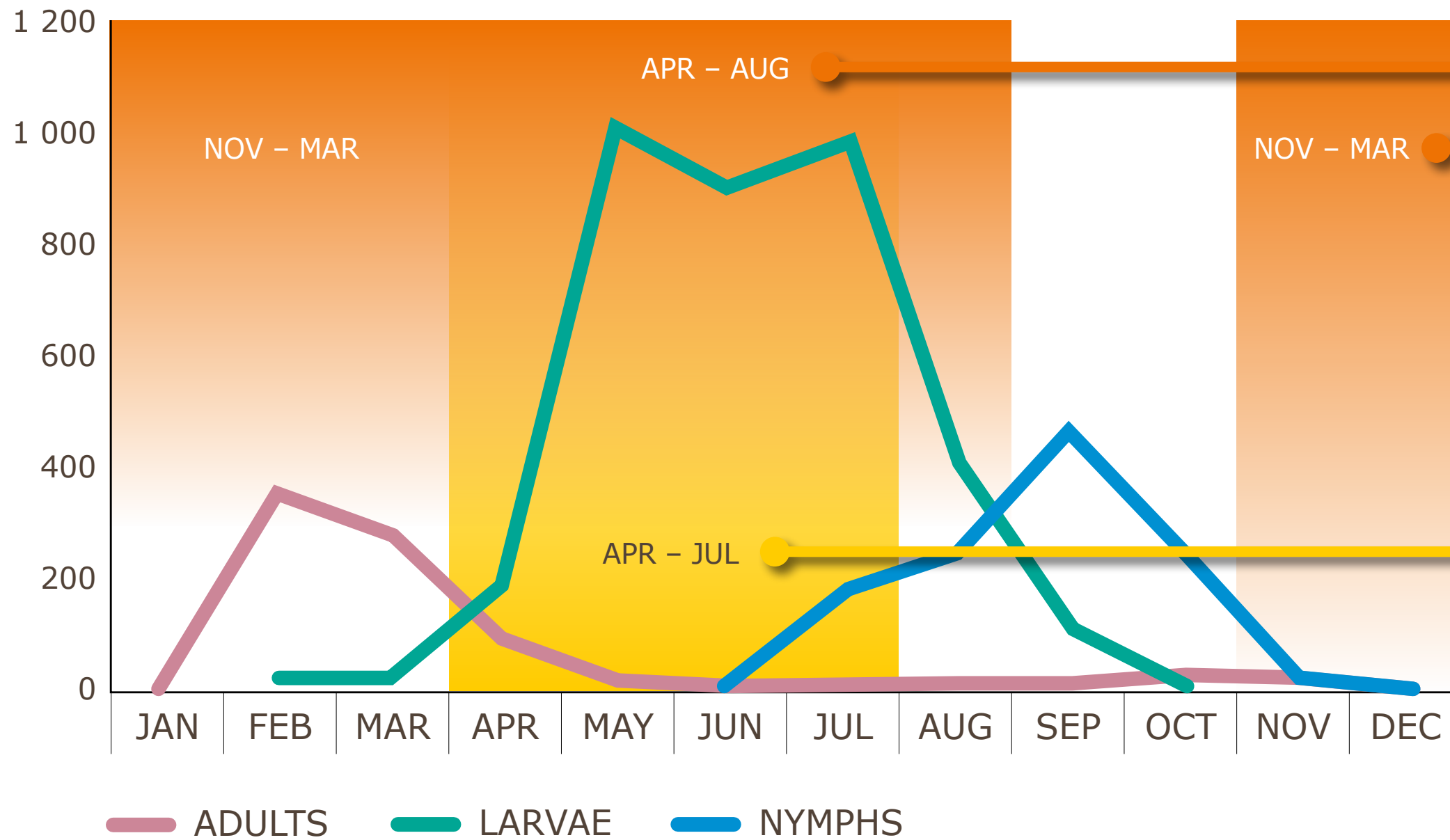

**AMIPOR®  
MULTIDIP**

**KAROO  
PARALYSIS**



**AMIPOR®**



ECONOMIC IMPACT

TICKS AND TICK CONTROL

THE PRODUCTS



## The **Virbac** solution – **quality** and **reliability**

- Modern formulation technology
- Products choice for cattle, game and sheep
- Choice of internal and external parasite control
- Rotational program – protection of chemical actives
- Environmentally friendly

...making **Double Sure**



# THE PRODUCTS

AMIPOR®

ELIMINATE

VIRBAMEC® LA

MULTIDIP



ECONOMIC IMPACT

TICKS AND TICK CONTROL

THE PRODUCTS





# AMIPOR®

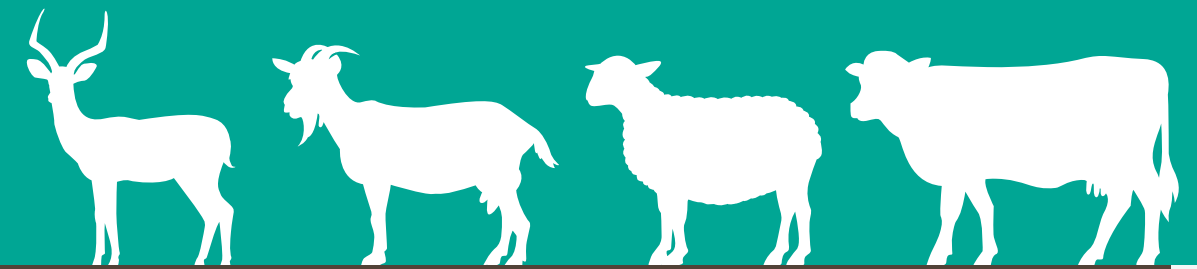

THE FIRST COMBINATION POUR-ON FOR COMPREHENSIVE ECTOPARASITE CONTROL



AMITRAZ

1 % m/v

CYPERMETHRIN

1 % m/v

PIPERONYL BUTOXIDE

5 % m/v

POUR-ON



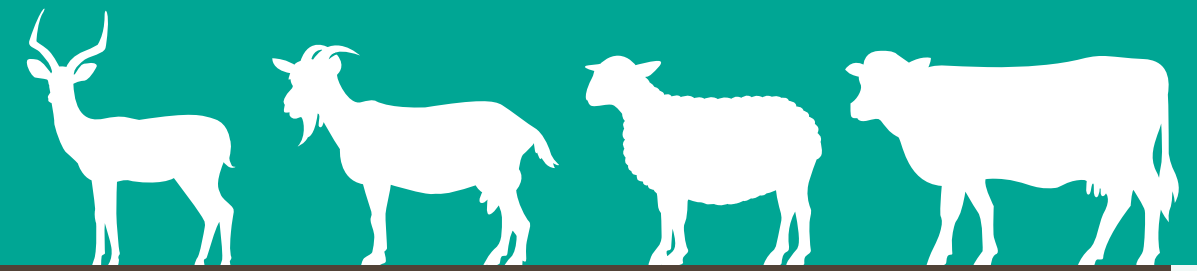

THE FIRST COMBINATION POUR-ON FOR COMPREHENSIVE ECTOPARASITE CONTROL

## DOUBLE SURE ON TICKS

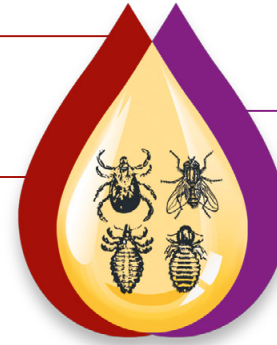

## DOUBLE SURE ON FLIES

**A**

- Paralyse & detach ticks
- Limits disease transmission
- Inhibits larval development

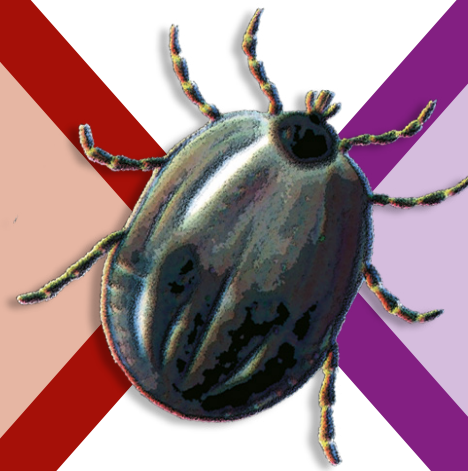

- Broad-spectrum tick control
- Hyperstimulates nervous system
- Irreversible damage to nervous system

**C**

- Broad-spectrum fly control
- Good knock-down effect
- Kills on contact



**AMITRAZ**

**CYPERMETHRIN**



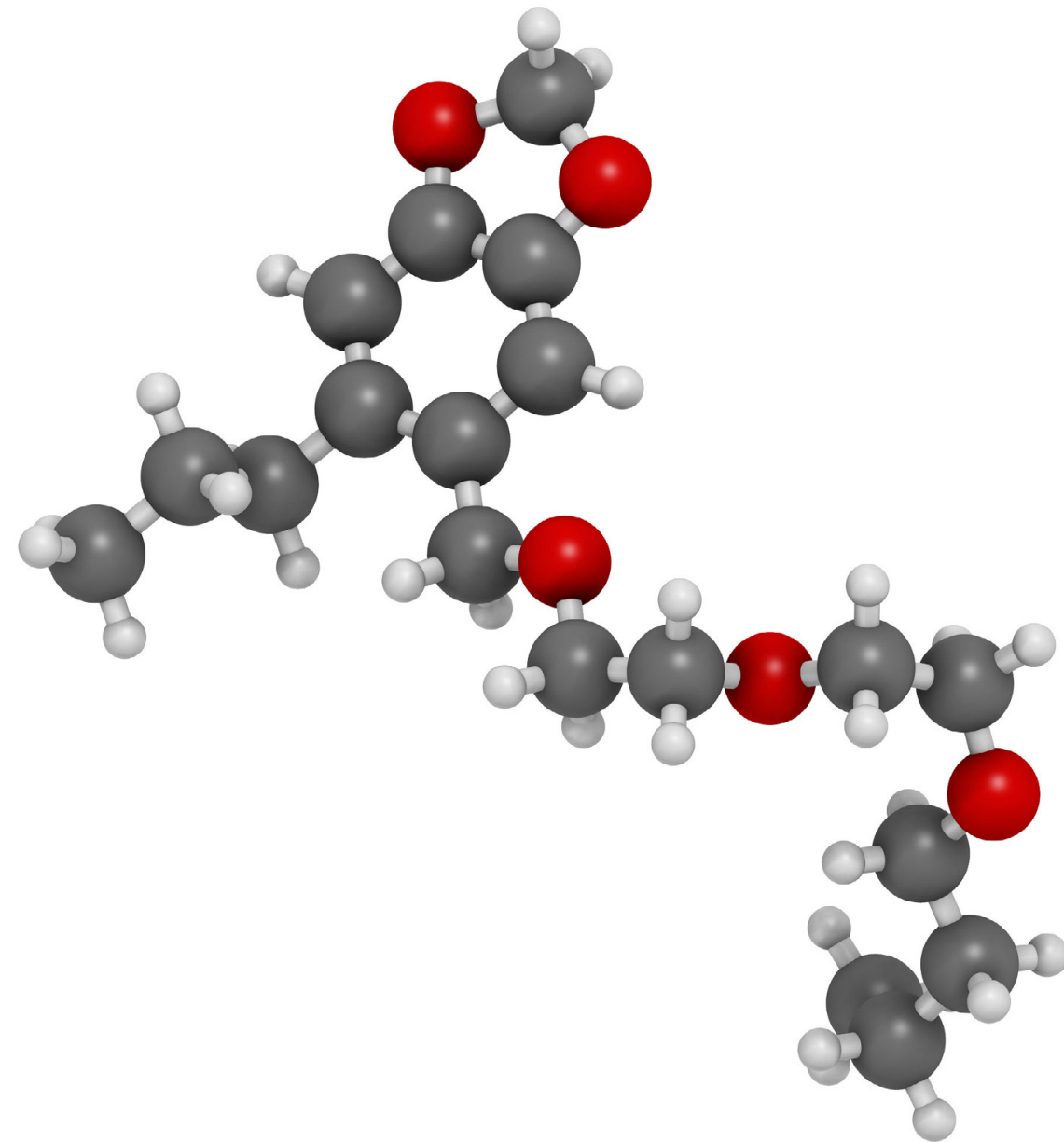
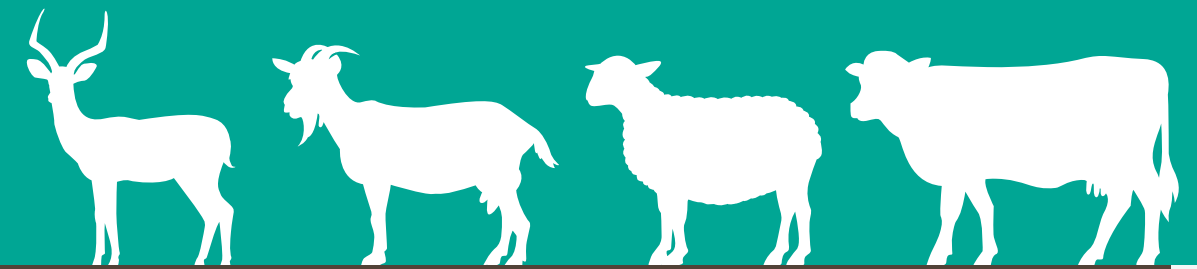

### PIPERONYL BUTOXIDE (PBO)

**Piperonyl butoxide is a synergistic chemical:**

- That enhances the effectiveness of the active ingredients
- Overcome resistant insect populations – **tough to kill ticks** will be affected

The *ideal* ratio of pyrethroid to PBO to obtain optimum synergism = **1:5 to 1:8**

# AMIPOR<sup>®</sup>

THE FIRST COMBINATION POUR-ON FOR COMPREHENSIVE ECTOPARASITE CONTROL

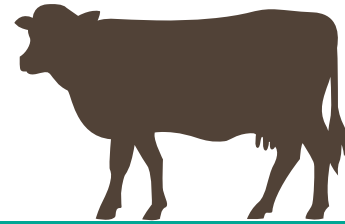

## CATTLE

TICKS  
HOUSE FLIES  
STABLE FLIES  
FACE FLIES  
BITING LICE  
SUCKING LICE

5 ml  
PER  
50 kg

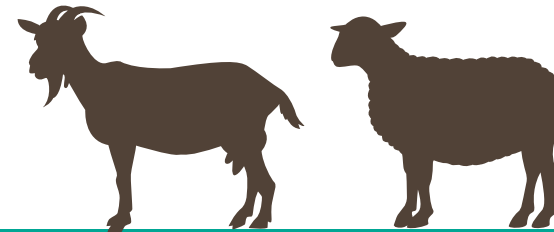

## SHEEP AND GOATS

KAROO PARALYSIS TICKS  
RED LICE

KAROO  
PARAYLSIS  
TICKS

2 ml  
PER  
10 kg

RED LICE

4 ml  
PER  
10 kg

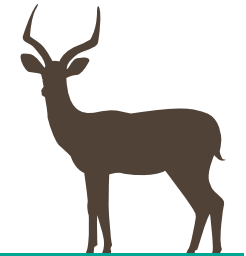

## GAME

TICKS

5 ml  
PER  
50 kg



ECONOMIC IMPACT

TICKS AND TICK CONTROL

THE PRODUCTS





# ELIMINATE



## TRANSDERMAL INTERNAL AND EXTERNAL PARASITE CONTROL



**ABAMECTIN**

0,5 % m/v

POUR-ON



ECONOMIC IMPACT

TICKS AND TICK CONTROL

THE PRODUCTS



# ELIMINATE



## TRANSDERMAL INTERNAL AND EXTERNAL PARASITE CONTROL

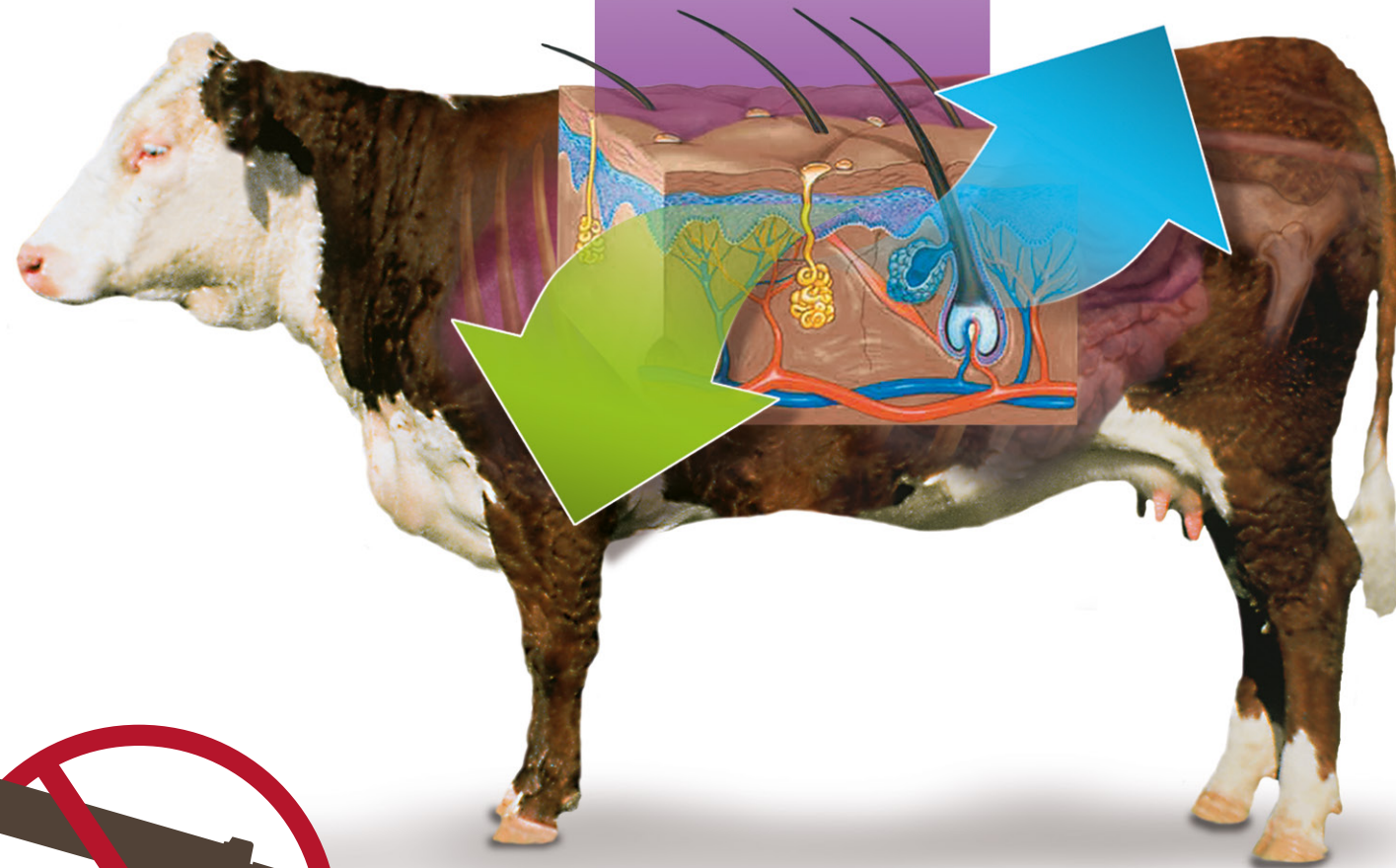

### TRANSDERMAL TECHNOLOGY

The **formulation** allows the active ingredient (abamectin) to be absorbed through the skin to deliver effective and reliable parasite control



**NO NEED TO INJECT**

#### RAIN RESISTANT

The efficacy of ELIMINATE is not adversely affected if applied when the hide is wet, or if rain occurs shortly after application. However treatment of animals under these circumstances is not recommended.



ECONOMIC IMPACT

TICKS AND TICK CONTROL

THE PRODUCTS



# ELIMINATE

## TRANSDERMAL INTERNAL AND EXTERNAL PARASITE CONTROL

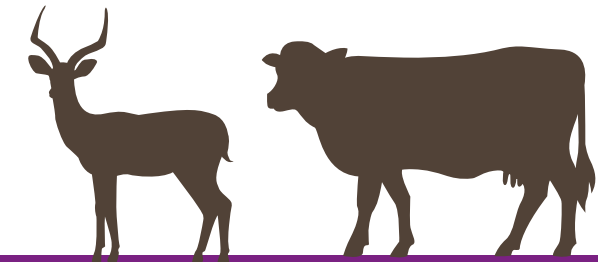

### CATTLE AND GAME

#### INTERNAL PARASITES

	IMMATURES	ADULTS	PERSISTENCY
<b>WIREWORM</b>	✓	✓	14 DAYS
<b>BROWN STOMACHWORM*</b>	✓	✓	14 DAYS
<b>CATTLE BANKRUPTWORM</b>	✓	✓	14 DAYS
<b>HOOKWORM</b>	✓	✓	
<b>NODULAR WORM</b>	✓	✓	21 DAYS
<b>LUNG WORM</b>	✓	✓	28 DAYS
<b>EYEWORM</b>		✓	

\*including inhibited stages

**KEY** ✓ **Control** (≥ 90 % effective)  
 ✓ **Aids in control** (60 – 89 % effective)

#### EXTERNAL PARASITES

Controls **BLUE TICKS**  
 for control of blue ticks – treatment must be repeated every 21 days

Aids in the control of **MULTI-HOST TICKS**

Kills **SUCKING** and **BITING LICE**

Controls **MANGE MITES**

Controls **HORN FLY**  
 (*Haematobia sp*) for up to 21 days

**1 ml**  
 PER  
**10 kg**



ECONOMIC IMPACT

TICKS AND TICK CONTROL

THE PRODUCTS





# VIRBAMEC® LA

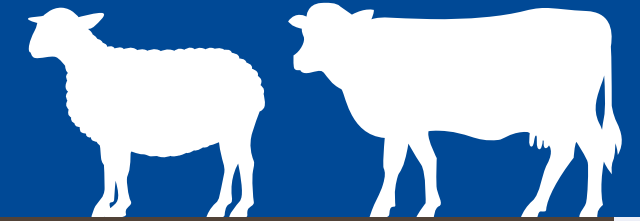

THE RELIABLE CHOICE FOR INTERNAL AND EXTERNAL PARASITE CONTROL



IVERMECTIN

1 % m/v

INJECTABLE



ECONOMIC IMPACT

TICKS AND TICK CONTROL

THE PRODUCTS



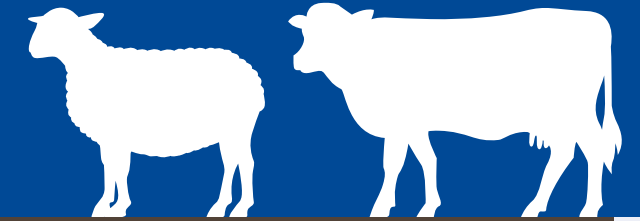

## THE RELIABLE CHOICE FOR INTERNAL AND EXTERNAL PARASITE CONTROL

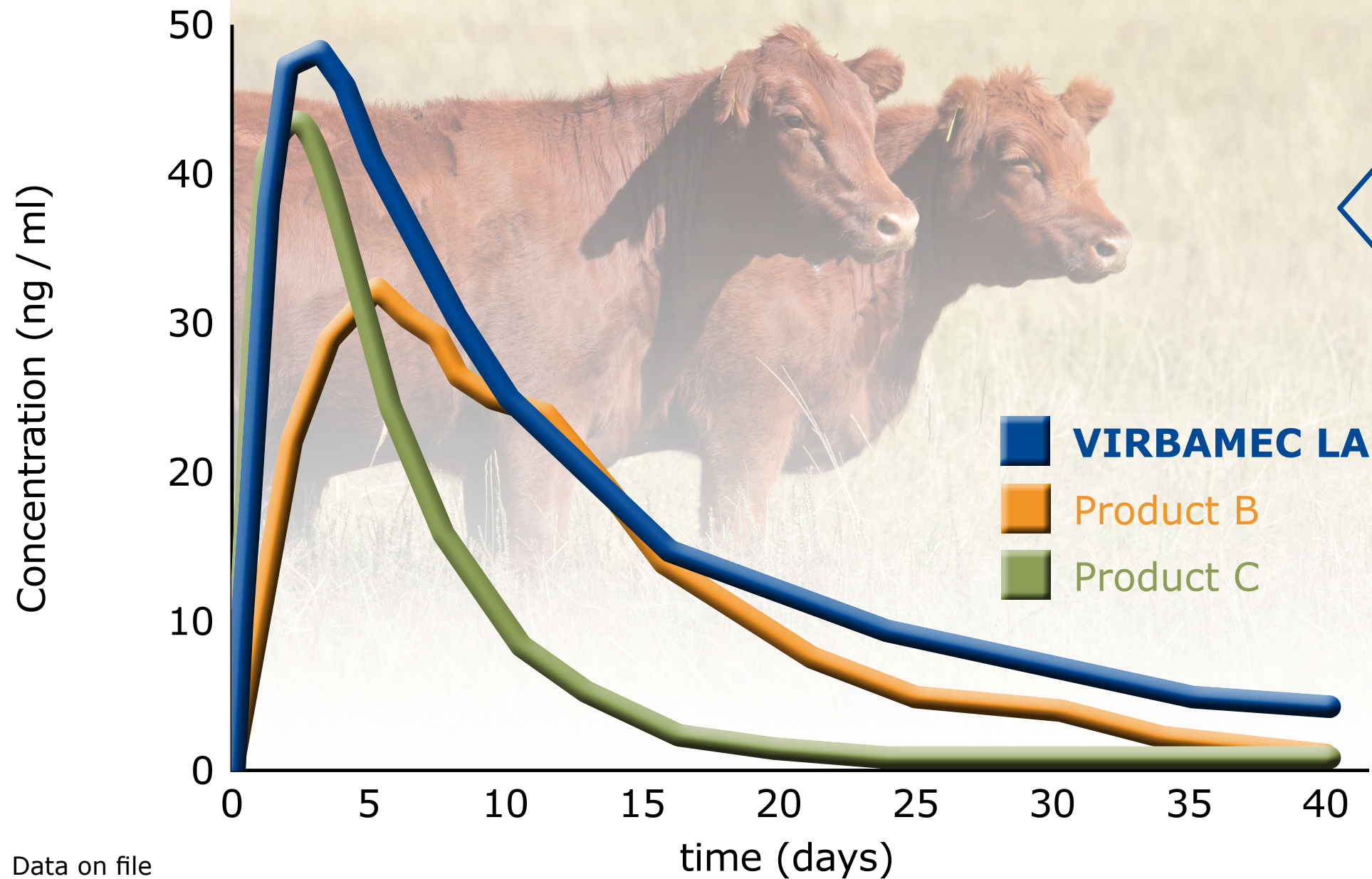

Data on file

**GREATER  
PEAK PLASMA  
LEVELS**

**Higher plasma levels means more active available to kill parasites under all conditions**

**Higher plasma level means greater therapeutic action**





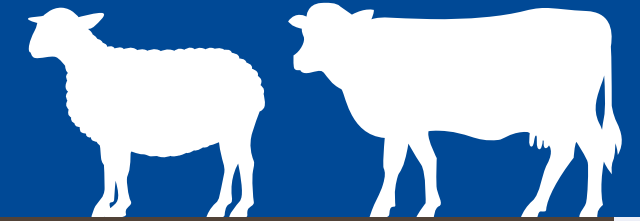

THE RELIABLE CHOICE FOR INTERNAL AND EXTERNAL PARASITE CONTROL

## IN THE SKIN

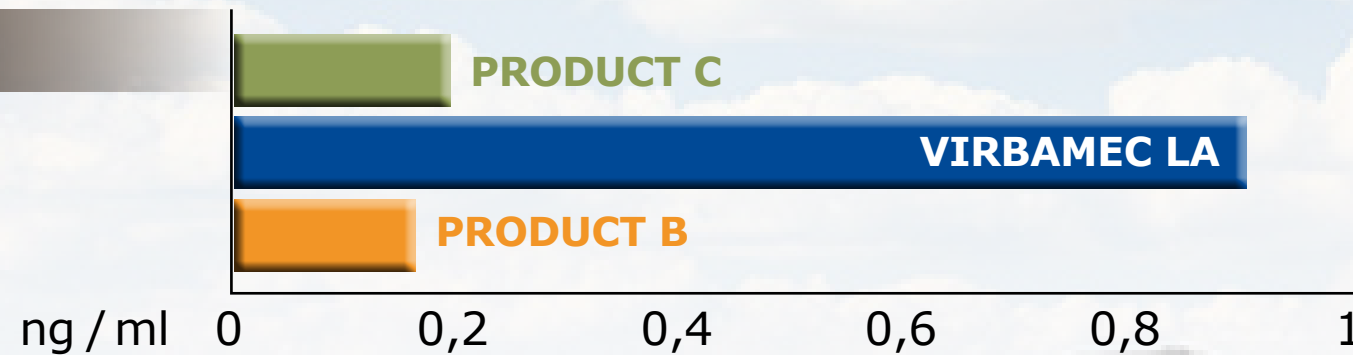

## IN THE STOMACH

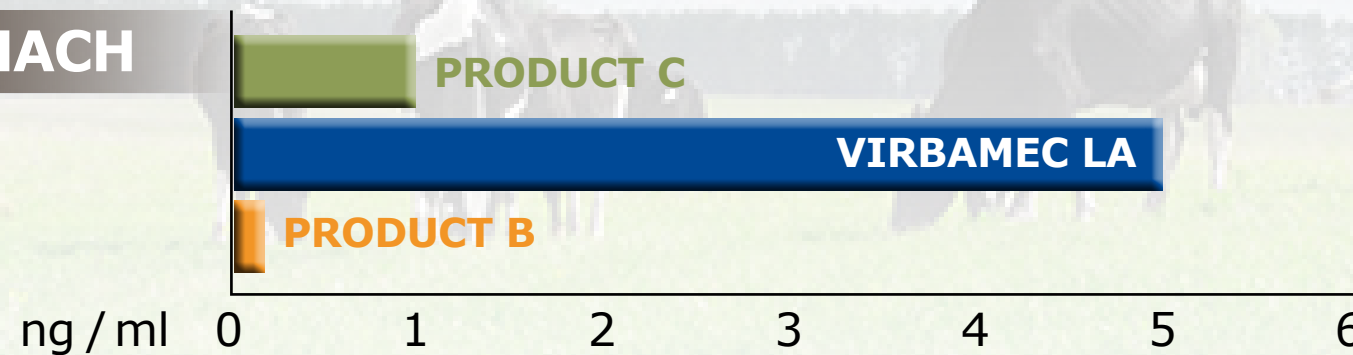

## IN THE INTESTINE

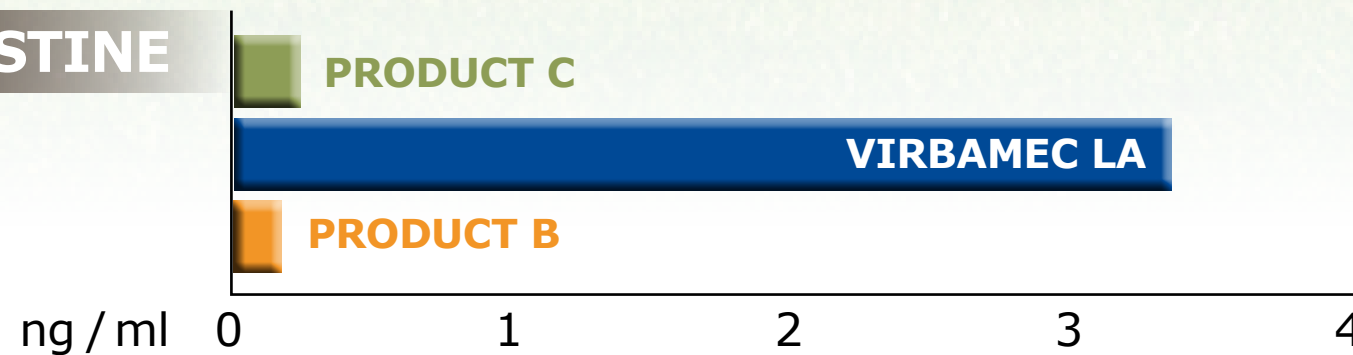

Lifschitz *et al.*<sup>2</sup>

**MORE ACTIVE  
AVAILABLE IN  
TISSUES**

... proof that **VIRBAMEC LA** has a better formulation technology – delivering more active to the tissues where the parasites live

**More active means better action, better control and healthier animals under all conditions**





# VIRBAMEC® LA

THE RELIABLE CHOICE FOR INTERNAL AND EXTERNAL PARASITE CONTROL

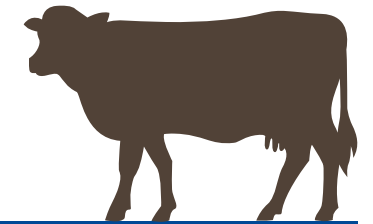

KEY ✓ **Control** (≥ 90 % effective)

## CATTLE

### INTERNAL PARASITES

	IMMATURES	ADULTS	PERSISTENCY
<b>WIREWORM*</b>	✓	✓	35 DAYS
<b>BROWN STOMACHWORM*</b>	✓	✓	35 DAYS
<b>BANKRUPTWORM</b>	✓	✓	28 DAYS
<b>HOOKWORM</b>	✓	✓	42 DAYS
<b>NODULAR WORM</b>	✓	✓	49 DAYS
<b>LUNGWORM</b>	✓	✓	21 DAYS
<b>EYEWORM</b>		✓	
<b>LONG-NECKED BANKRUPTWORM</b>		✓	
<b>WHITE BANKRUPTWORM</b>		✓	
<b>ASCARIDS</b>		✓	
<b>FALSE BRUISING</b>		✓	

### EXTERNAL PARASITES

- BLUE TICKS** up to 42 days
- SUCKING LICE**
- WARBLE FLIES**
- MANGE MITES**
- CATTLE SCREW WORM**
- SANDTAMPANS**

**1 ml**  
PER  
**50 kg**

\*including inhibited stages



ECONOMIC IMPACT

TICKS AND TICK CONTROL



THE PRODUCTS



# VIRBAMEC® LA

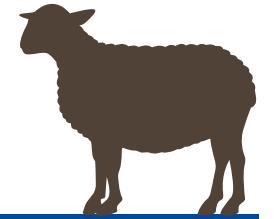



















THE RELIABLE CHOICE FOR INTERNAL AND EXTERNAL PARASITE CONTROL



KEY  **Control** (≥ 90 % effective)  
 **Aids in control** (60 – 89 % effective)

## SHEEP

### INTERNAL PARASITES

	IMMATURES	ADULTS
WIREWORM		
NOOITGEDACHT RESISTANT WIREWORM STRAIN		
BROWN STOMACHWORM		
BANKRUPTWORM		
HOOKWORM		
NODULAR WORM		
LARGE-MOUTHED BOWELWORM		
LUNGWORM		
LONG-NECKED BANKRUPTWORM		
WHIPWORM		
WHITE BANKRUPTWORM		

### EXTERNAL PARASITES

- SHEEP SCAB
- MANGE MITES
- AUSTRALIAN ITCH MITE
- SUCKING LICE
- NASALBOT

controls all stages  
(1<sup>st</sup>, 2<sup>nd</sup> and 3<sup>rd</sup> instar larvae)

1 ml  
PER  
50 kg



ECONOMIC IMPACT

TICKS AND TICK CONTROL

THE PRODUCTS



# VIRBAMEC® LA

THE RELIABLE CHOICE FOR INTERNAL AND EXTERNAL PARASITE CONTROL

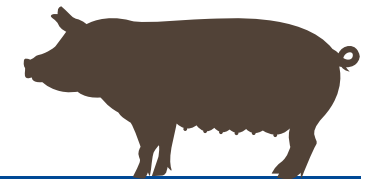

KEY ✓ Control (≥ 90 % effective)

## PIGS

### INTERNAL PARASITES

	IMMATURES	ADULTS
ASCARIDS	✓	✓
WHITE BANKRUPTWORM	✓	✓
NODULAR WORM	✓	✓
LUNGWORM	✓	✓
WHIPWORM		✓

### EXTERNAL PARASITES

**SUCKING LICE (KILLS)**

**MANGE MITES**

with a persistent activity for 56 days

1 ml  
PER  
33 kg



ECONOMIC IMPACT

TICKS AND TICK CONTROL

THE PRODUCTS





# MULTIDIP

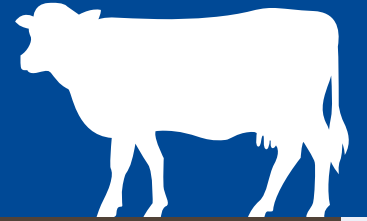

THE COMBINATION CATTLE DIP FOR COMPREHENSIVE ECTOPARASITE CONTROL



**CYMIAZOLE**

175 g/l

**CYPERMETHRIN**

25 g/l

HAND SPRAYING

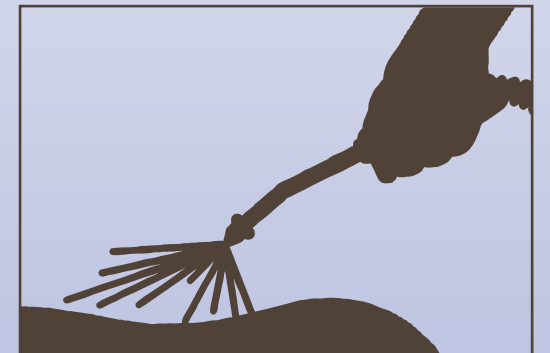

PLUNGE DIP

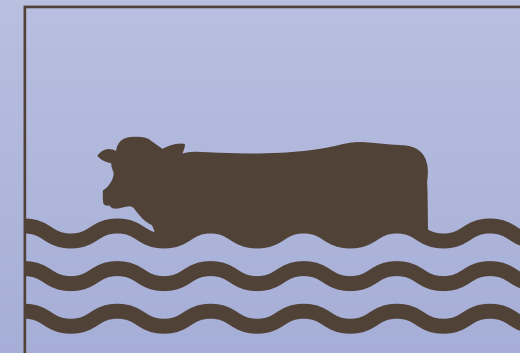

SPRAY RACE

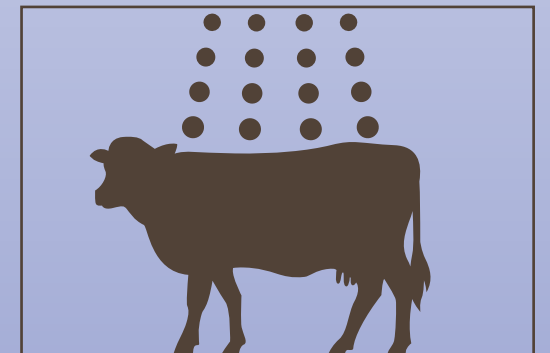

ECONOMIC IMPACT

TICKS AND TICK CONTROL

THE PRODUCTS



# MULTIDIP

## THE COMBINATION CATTLE DIP FOR COMPREHENSIVE ECTOPARASITE CONTROL

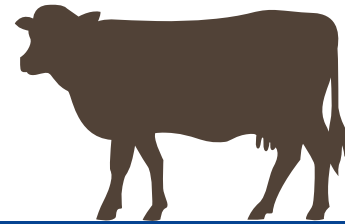

### CATTLE

#### TICKS

**DETACHING EFFECT**

#### LICE

#### NUISANCE FLIES

#### BITING FLIES

#### FACE FLIES

#### SCREW WORMS

### DIPPING INTERVALS

#### TICKS, FLIES AND SCREW WORMS

Dip or spray weekly

#### LICE

Dip or spray when necessary

#### PLUNGE DIP

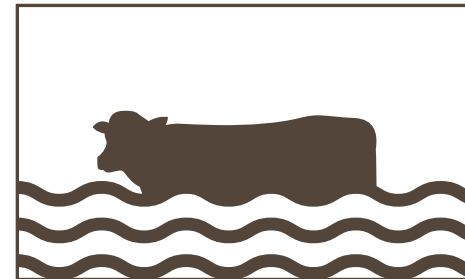

FRESH FILL (CHARGE)

**1,5<sup>L</sup>**  
TO  
**1 000<sup>L</sup>**  
WATER

REPLENISH

**3<sup>L</sup>**  
TO  
**1 000<sup>L</sup>**  
WATER

#### SPRAY RACE

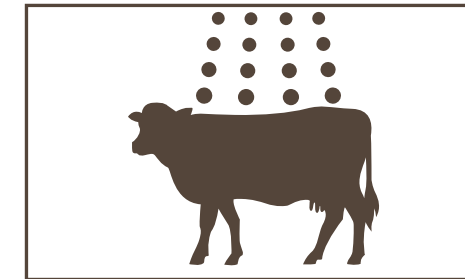

FRESH FILL (CHARGE)

**1,5<sup>L</sup>**  
TO  
**1 000<sup>L</sup>**  
WATER

Boost the spray wash by adding 200 ml of MultiDip **after every 100 head of cattle dipped** \*

#### HAND SPRAYING



**15 ml**  
PER  
**10<sup>L</sup>**  
WATER

Thoroughly wet the animal by spraying from below upwards so that the hair is lifted by the spray. Concentrate on the ears, under the tail and in the tail brush.

\* NOTE: It is not good spray race practice to carry dip wash over from one spraying to the next. Only make up sufficient wash for each spraying ( $\pm$  3 litres per head plus the amount for the pump system).



ECONOMIC IMPACT

TICKS AND TICK CONTROL

THE PRODUCTS



# REFERENCES



1. Spickett AM. Ticks and tick-borne diseases
2. Lifschitz *et al.* Comparative distribution of ivermectin and doramectin to parasite location tissues in cattle. *Veterinary Parasitology*. 2000;87:327-448

**Virbac (Pty) Ltd** (Reg. No. 1990/003743/07)  
Private Bag X115, Halfway House 1685, South Africa  
Tel: (012) 657-6000 Fax: (012) 657-6067

**AMIPOR®** – Reg. No. G2058 (Act 36/1947)  
Namibia Reg. No. V06/19.3.9/75 [NSO](#)  
Botswana Reg. No: W130656  
Zambia Reg. No: 359/708V **GS**  
Contains: Amitraz 1 % m/v, Cypermethrin 1 % m/v and Piperonyl Butoxide 5 % m/v

**ELIMINATE** – Reg. No. G3348 (Act 36/1947)  
Namibia Reg. No. V09/18.1.2/77 [NSO](#)  
Botswana Reg. No: W130659  
Contains: Abamectin 0,5 % m/v

**VIRBAMEC® LA** – Reg. No. G2885 (Act 36/1947)  
Namibia Reg. No. V09/18.1.2/109 [NSO](#)  
Contains: Ivermectin 1 % m/v

**MULTIDIP** – Reg. No. G4444 (Act 36/1947)  
Botswana Reg. No. W130942  
Zimbabwe Reg. No. 2019/80.16.12/9795  
Contains: Cymiazole 175 g/l and Cypermethrin 25 g/l

October 2021



ECONOMIC IMPACT

TICKS AND TICK CONTROL

THE PRODUCTS

